nineteen sixty-three

The purity, the simplicity, the white-bright blossom of
wisdom
Grown through
The endurance and pruning of character;
Splits with permanence
The rock of ignorance
Which binds us to ourselves.

# nineteen sixty-three Sax

The faces, the names, the skin-thin petals of diversity,
Shone to
The arteries of learning, the veins of study
Reveal with sustenance
The universal essence
Which binds us to ourselves.

Nature speaks in silent symbols and in signs . . . and if she could, she would be brief . . . for there is a need for brevity that the thought may run on . . . a work or thought is what each makes it to himself . . .

To wit . . . make what you will of the nature of our
theme . . .
Elaborate our brevities . . . Personalize our levities, for . . .
Not that the story be long, but it will take a long while
to make it short.

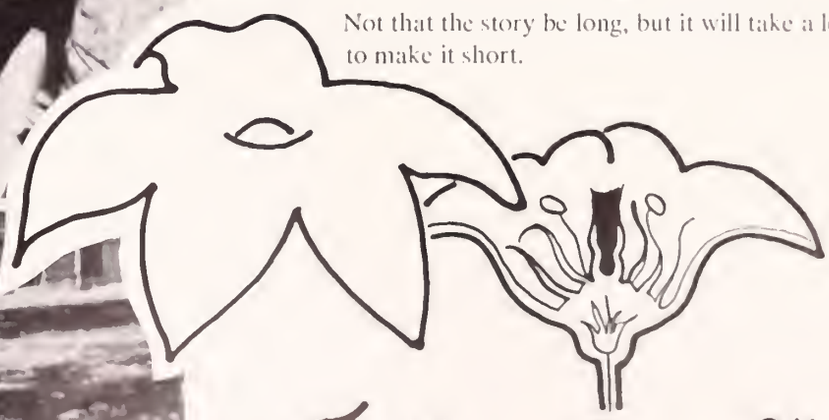

Fitchburg State College

SO PASSETH IN THE PASSING OF

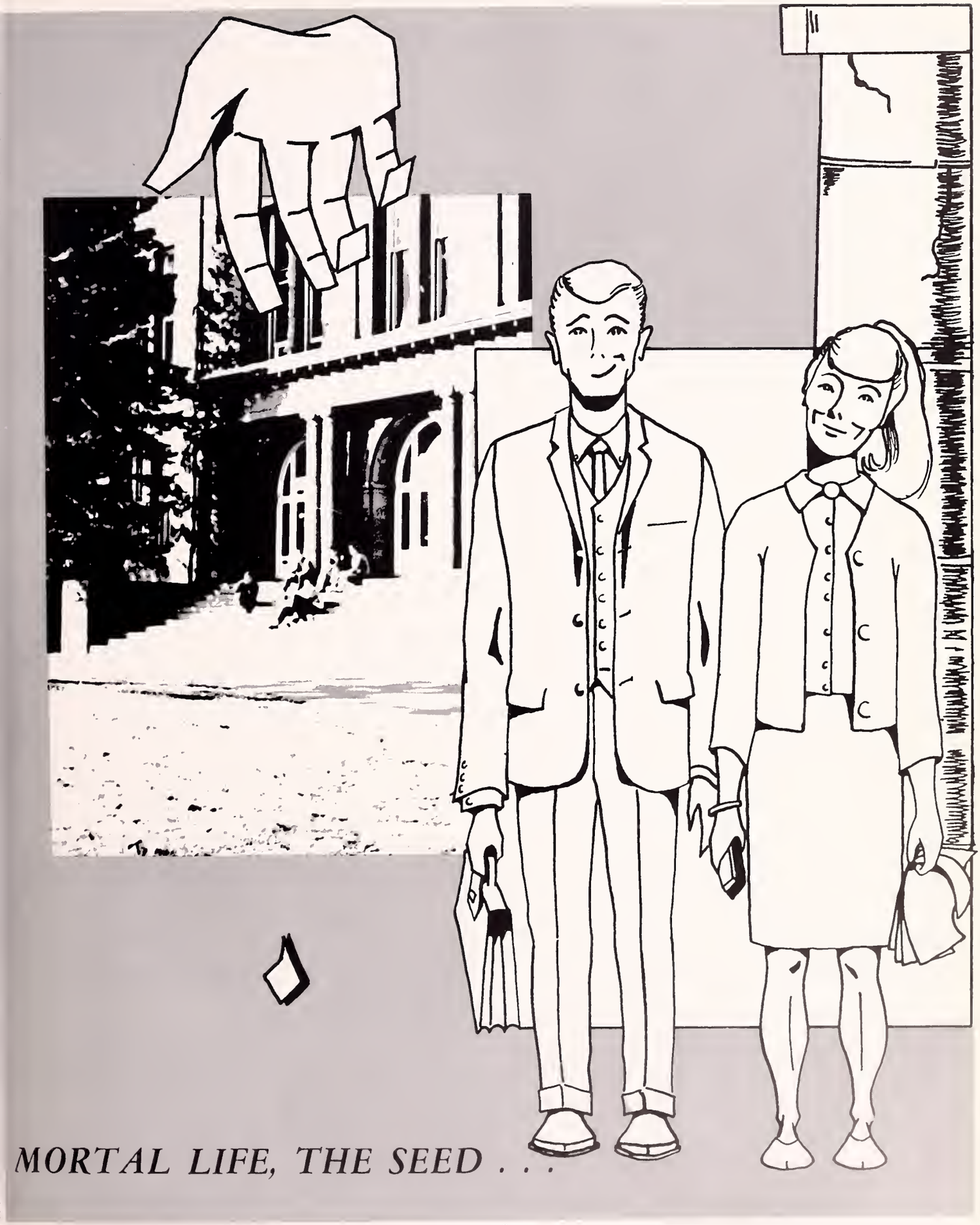

*MORTAL LIFE, THE SEED . . .*

*THE HARDEST STEP*
*IS THAT OVER THE*

*THRESHOLD.*

1966

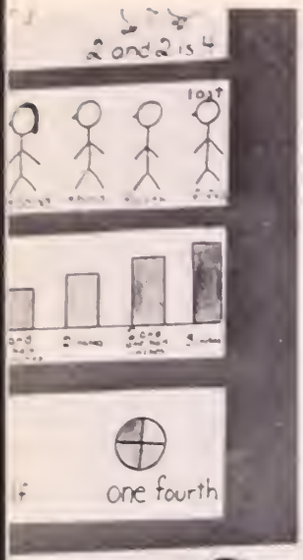

1964

*Old friends are*
*The best friends*
*When they meet*
*New friends.*

Say there, big fella.

MTA-Mutual Transit Assistance.

Yes, Ellie?

66

*IT IS BETTER TO RECEIVE THAN TO GIVE AN INJURY.*

# *Social Clubs*

## *WHY SHOULD THE NEW-BORN CRITIC WHET FOR ME HIS SCALPING KNIFE?*

ME . . . PLEDGE?

A GASSER!

THINKING CAPS

AD . . .

. . . AT EASE . . .

. . . GLAD . . .

. . . PAD

# *Soccer 1963*

This scrapbook belongs to . . . . . .

Season under way . . . those first three weeks . . .
have many aches? . . . love those reaction drills . . .

Soccer Drama
GOOD CRITIC

YEAH! BOY! HOLD IT STEADY—
YOU HORSE'S NECK!

SETTING

REHEARSAL

STAGE DIRECTORS

CAST OF CHARACTERS . . .

THE GREATEST HAPPINESS FOR THE GREATEST NUMBER.

. . . EQUALS A SMASH HIT! BOY, WE HAD

1963 Coach: Eugene Cassassa

Co-Captains
Richard Berger
John Catalini
Richard Threlfall

Players
Matt Abbott
M. John Antonio, Mgr.
James Babineau
David Barniele
Frank Bianco
Samen Burke
James Carroll
Robert Carter
Philip Connors
Paul Cowan
Henry Devlin
James Dewire
Neil Graveline
Armen Harootian
John Kendra
Bernard Kiernan
Thomas Lamey
Richard Lawrence
Michael Magrone
Martin O'Brien
Patrick O'Leary
Jeffrey Peters
Robert Rzeznikiewicz
George Sango
Fredrick Sullivan

REMEMBER . . . nipped at New Bedford . . . raised the Jolly Roger At Maritime . . . forget anything, boys? . . . from Maine in vain . . . Falcons splash over Castleton Willimantic wilted . . . revenge at Keene . . . stitches and taxicab . . . North Adams—the ref laid down on the job—help him up, Jim . . . soccer by the sea at Salem . . . Peters and Threlfall help bring us the flag . . . New Bedford got nipped . . . we borrowed a band . . . sweat much, Dave? . . . they all were there . . . climax with Castleton . . . you can't win 'em all . . . the trip *up* was a gas . . .

A GREAT YEAR!

YOU KNOW THEY'RE SAFE—WITH OIL HEAT

BACK TO NATURE

WHAT—ME WORRY?

# FSC Soccer Team Wins NESCAC Title

The Fitchburg State College soccer team clinched the New England State College Athletic Conference championship by squeezing out a thrilling 2 to 1 win over the visiting Plymouth State College (N. H.) booters before 250 spectators at Coolidge Park.

The triumph gave Coach Gene Cassassa's combine a perfect 8-0 slate for NESCAC competition this fall, and a 9-1-1 record overall. The only loss tasted by the Falcons came in their opening contest, when they dropped a 3-1 decision to New Bedford Tech. The tie was against the Alum[illegible] when both clubs netted thre[illegible].

With the regula[illegible]n finished, th[illegible]C booter[illegible] anxiously a[illegible] wor[illegible] Na-[illegible]gi-[illegible]n [illegible] is [illegible]n [illegible] round

Co-Captain Dick Threlfall was the hero of the crucial game. The four-year veteran who holds down a fullback position, delivered a spectacular maneuver to score the tie-breaking goal with only about a minute and a half remaining to be played. Threlfall raced up from his deep position to head wingman Jeff Peters' corner kick past the bewildered Plymouth goalie.

The New Hampshire team scored first, drilling a shot by Freddy Sullivan, FSC goalie, early in the second half. Mid-way through the third period, Jim Babineau, center forward, evened the count when he booted Co-Captain Dick Berger's cross pass into the nets from up close. Due to the brilliant defensive play of the entire team, the score remained deadlocked until Threlfall's heady shot.

The victory was particularly sweet to Coach Cassassa and his boys, since they were deprived of an unbeaten league record last year in their final game by the Keene State College team.

Following the game, a victory parade took place down Main street. In the evening, a dance was held at the college at which time a victory cake was presented to Coach Cassassa.

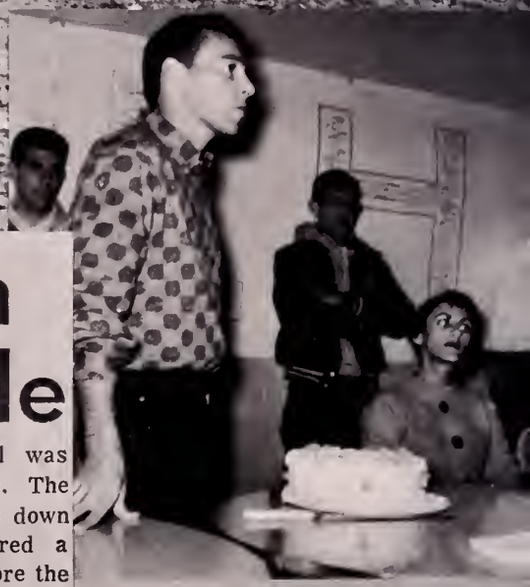

Boy, the kids did a great job this year for . . .

SPIRIT . . .

SPUNK . . .

. . . and SUCCESS

| | | |
|---|---|---|
| L. | New Bedford Tech | 1-3 |
| W. | Mass Maritime | 6-0 |
| T. | Alumni | 3-3 |
| W. | Gorham State | 5-0 |
| W. | Castleton State | 2-1 |
| W. | Rhode Island Coll. | 6-2 |
| W. | Willimantic State | 3-1 |
| W. | Keene State | 4-1 |
| W. | North Adams State | 4-3 |
| W. | Salem State | 4-1 |
| W. | Plymouth State | 2-1 |

Do a good try!

*N. E. Soccer —*

# FSC Moves Into Finals With 2-0 Win

The Fitchburg State College soccer team is only one game away from representing New England in the National Association of Intercollegiate Athletics Championship Tournament, to be held in Richmond, Ind., on Nov. 23 and 24.

FSC, by registering a decisive 2 to 0 victory over New Bedford Technical yesterday at the neutral Nichols College field in Dudley, advanced to the final round of the three-team tourney to decide the N. E. representative in the NAIA national title play.

Fitchburg is now scheduled to oppose the Castleton (Vt.) State team in the all-deciding contest for the N. E. crown tomorrow at 2 on still another neutral playing area, at Plymouth, N. H.

THE LONG SEASON

THE LONGEST DAY

## *Castleton (Vt.) Nips FSC, 1-0, Gains Soccer Bid*

PLYMOUTH, N. H. — The

# BEHOLD CONGENIAL AUTUMN COMES!

HUGHE

LODGE
HUGHES
LET
HUGHES

Time to

*NOW WE MUST EDUCATE OURSELVES.*

Miller Hall Dorm Council

Palmer Hall Dorm Council

# Good order is the Foundation of all good things.

Beneficiary

Commuters Association

Herlihy Dorm Council

S.G.A. in action?

CONSTITUTION

DENT GOVERNMENT ASSOCI

FITCHBURG STATE COLLEG

ITCHBURG, MASSACHUSET

ARTICLE I

Name

This organization shall be known as The Student Government Association of the State College at Fitchburg. The legal representative of the organizations within the Association shall be known as The Student Government Council.

ARTICLE II

S.G. Council

Governing Body of the Association

SECTION 1: The governing body of the Student Government Associa-

Mrs. Robert R. Russell
*Dean of Admissions and Instruction*

Miss Josephine Bolger
*Dean of Women*

Mr. Philip McMurray
*Dean of Men*

Mr. Frederick Luddy
*Assistant to the President*

Consider That I Labored
Not For Myself Only,
But For All Those
That Seek Learning.

Mr. James Hammond
*Acting President*
(Director of Industrial Arts)

SO PASSETH, IN THE PASSING OF
A DAY OF MORTAL LIFE, THE SEED,

*. . . the ROOT,*

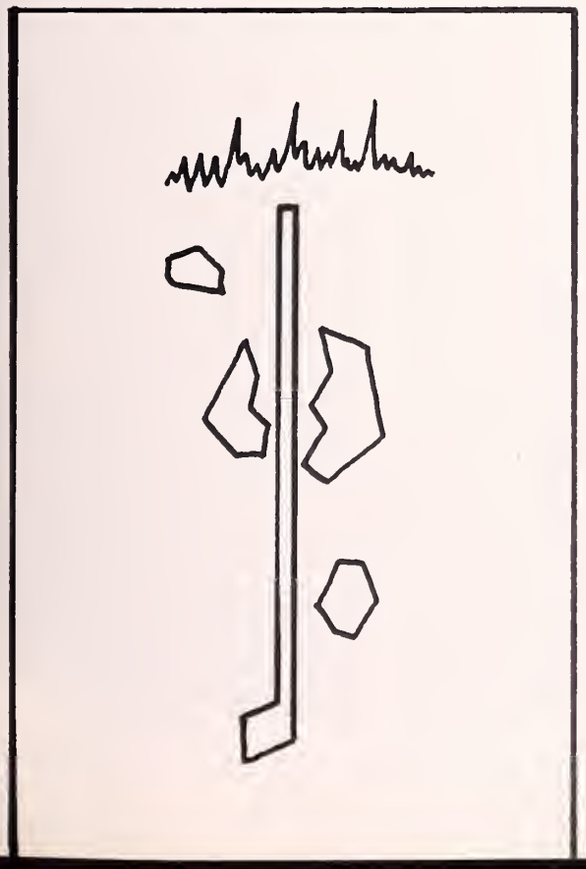

ADELPHIAN

Linda Beltzer
Charlotte Berry
Grace Cabral
Louise Cole
Carol Cornellier
Joan Cotton
Nancy Clewes
Janice Fullonton
Joanne Gould
Telia Hart
Constance Howlett
Judith Hill
Virginia Jzyk
Mary Ann Kropotkin
Pamela LeBlanc
Lois Linden
Donna Loux
Sue Lystila
Karen Manthorne
Gloria Michalewicz
Elizabeth Osborne
Kathryn Paakki
Marquerite Parmenter
Barbara Rice
Barbara Romanko
June Sableski
Mary Scanlon
Lydia Silva
Theresa Smeriglio
Gail Soucie
Judith Szatch
Sandra Szczygiel
Carol Tremblay
Florence Tuttle
Sandra Valliere
Elinore Weiner
Karen Wilken
Dawn Willoughby
Janice Zagraniczny

philodemic
ΔΦΔ

Jane McGinley
Norma Vieira
Maryann Ramondelli
Betty Miller
Ellen Robinson
Ginny Adams
Barbara Alix
Judy Baker
Marie Barboza
Susan Barnes
Priscilla Blunsden
Carol Brady
Rosemary Bramante
Patricia Camara
Kathleen Carney
Jane Carrigan
Sheila Connors
Irene Czekanski
Vivian DeSalle
Ann Dobranski
Patricia Duteau Call
Joan Lee Enright
Sue Fairbrother
Roberta Fitzmaurice
Candy Gagne
Patrice Gearan
Gloria Gregas
Genevieve Haimila
Ruth Herlihy
Charlotte Iacaboni
Shirley Jena
Ruthann Killeen
Claire LaFond
Terry Lane
Sandra Lemos
Joan LeSage
Mary Linehan
Barbara Mandell
Ruth Matthews
Marilee Mayo
Mirian McLaughlin
Maryann Meachan
Susan Medin
Margaret Membrino
Nancy Miller
Muriel Monteiro
Barbara Morgan
Mary Mullahy
Jean Murphy
Mary O'Keefe
Stephanie Pappas
Joan Pepi
Diane Pine
Kathy Pliska
Judy Ponte
Merilyn Ruuska
Rachel Scheetman
Leslie Swanson
Sally Turner
Linda Ulm
Naomi Wetherbee
Maureen Hayes

TOKALON

Barbara Zelek
Joan Gillis
Margorie Buss
Jo-Ann Payton
Barbara Jackson
Diane Angelini
Judy Bator
Susan Boyd
Diane Brazowski
Maureen Carlson
Mary Jane Charves
Ellie Cressotti
Billie Jean Crooks
Marilyn DiMassa
Pauline Dow
Renee Farmer
Nancy Heikkila
Debbie Isles
Joanne Johanneson
Carol Kelly
Kay Kendrick
Jean Kokko
Gail Kostopoulos
Carol Lague
Claire Lunan
Meridith McLean
Janet McCarthy
Marge Magner
Irene Mancuso
Mary Jane O'Malley
Del Picard
Janice Poirier
Judy Powers
Claire Reinhardt
Noreen Roberts
Carol Rondeau
Angela Rossi
Carol Schenk
Susan Semino
Linda Smith
Sandra Snell
Joan Soares
Carol Taylor
Priscilla Taylor
Sandra Thomas
Peg Venancio
Joan Whitney

Crafty men
contemn
studies;
simple men
admire them;
and
wise men
use them.

Dalton Smart Edward Walkonen Leon Jasinski William Quill

Gilbert Sena Ronald Gamache, *President* William Quill

SPORT IS THE MIRROR OF CHARACTER

No, no. Not *up* through!

Say aggghhhh.

Bolshoi needs you, Ken.

Jack the Shot.

# FORUM

Early forum.

Gettin' up steam.

# S.T.E.A.M.

To rest the weary
And to soothe the sad.

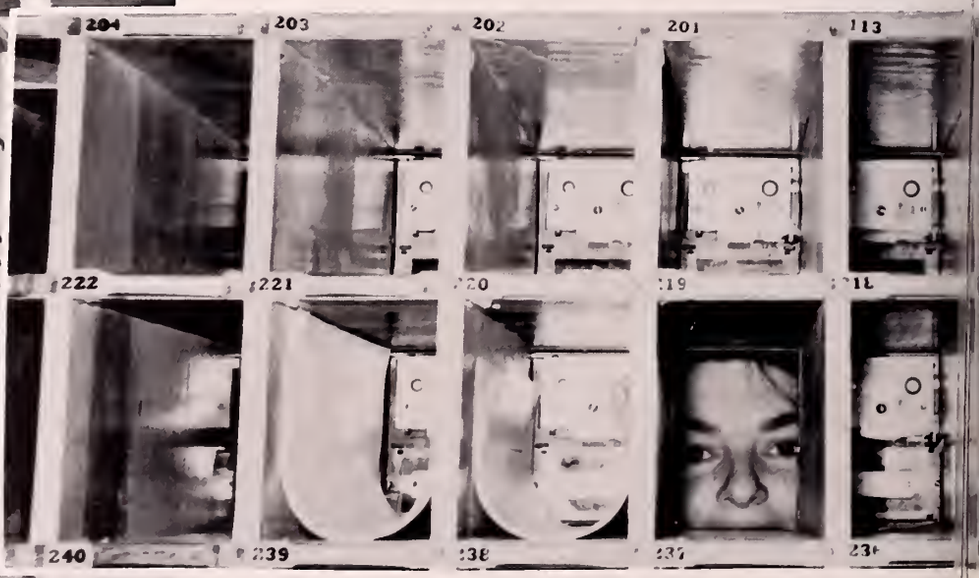
204
203
202
201
113
222
221
220
219
240
239
238
237

111
216
234

## *IN THANKFULNESS OF HEART*

*SO NOW IS COME OUR JOYFULL'ST FEAST*

# NEWMAN CLUB

President: William Quill
Vice President: Mary Ann Meachamm
Corresponding Sec: Roberta Fitzmaurice
Recording Sec: Nancy Massoni
Treasurer: Herbert O'Connor

President: Gilbert Sena
Vice President: Barbara Rice
Secretary: Sandra Hill
Treasurer: Alan Proctor

# STUDENT CHRISTIAN ASSOCIATION

*The day is long*
*The time is short*
*The work is much.*

# *STAFF*

# GENERAL HELP

# *Fitchburg FALCONS*
# *HOCKEY*

*1962-1963*

# The attempt and not the deed confounds us. . .

. . . fifty miles in the middle of the dead winter night; money loss, hockey cost; spirit low, do they know? fifty miles in the middle of the dead winter night. And still they come; still come the glad-weary faces, come to fill the empty spaces; come to show the spirit stuck, come to get the puck—Out of there flows the current life, the dulled knife. Wait. Why do they pause? We'll come again. Hockey.

Won 1 Lost 10

| | | | |
|---|---|---|---|
| Worcester Tech. | 7* | FSC | 5 |
| Boston S.C. | 4 | FSC | 2 |
| Holy Cross | 8* | FSC | 6 |
| Burdett | 7* | FSC | 4 |
| Clark | 4* | FSC | 7 |
| Salem, S. C. | 10 | FSC | 1 |
| Worcester Jr. | 7* | FSC | 4 |
| Nichols | 3* | FSC | 1 |
| Boston S.C. | 15 | FSC | 2 |
| Dean Jr. | 6* | FSC | 2 |
| Leicester Jr. | 4* | FSC | 2 |

**League*

Scoring: League Games Only

| *Name* | *Goals* | *Assists* | *Points* |
|---|---|---|---|
| Marineau, George | 11 | 6 | 17 |
| Marchand, Paul | 6 | 0 | 6 |
| Lynch, Steve | 2 | 4 | 6 |
| Babineau, James | 4 | 1 | 5 |
| Pelletier, Jack | 1 | 4 | 5 |
| LeBlanc, William | 1 | 2 | 3 |
| Maughan, Thomas | 0 | 2 | 2 |
| Woodbury, George | 1 | 1 | 2 |
| Malloy, John | 2 | 0 | 2 |
| Dow, Richard | 0 | 1 | 1 |
| McEvilly, Peter | 0 | 1 | 1 |
| Wiitala, Ronald | 0 | 1 | 1 |

Paul Johnson-goalie

Pollardo, James
Kelley, Richard
Gunzelmann, Richard
Cowan, Paul
Macaulay, Steve
Adams, Philip

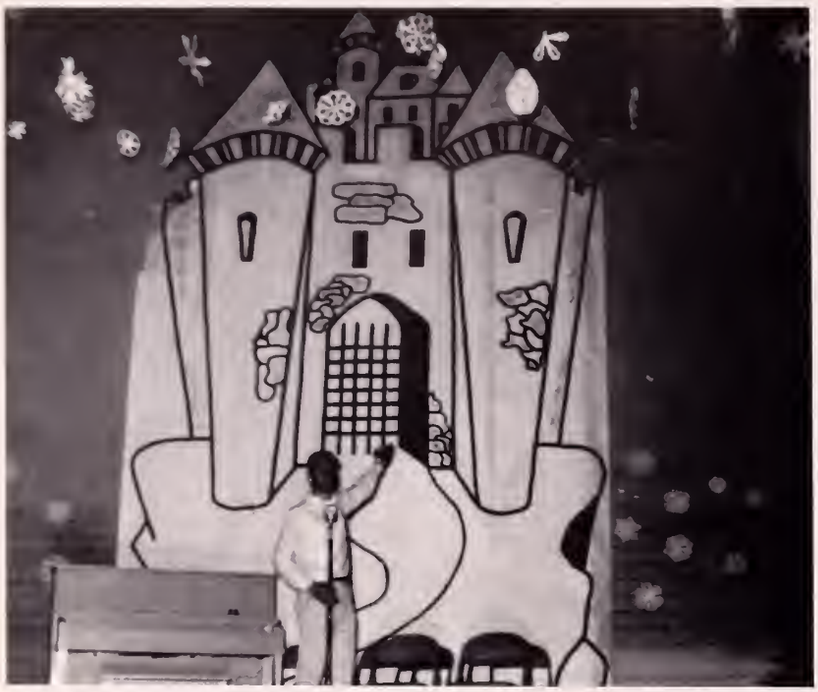

*For then the bowstring of my spirit*
*was not slack . . . and it grew . . .*

FLYNN - KOOKIE RUN - IT

DENNETT DONE - IT

SAX: HICKEY WON - IT

# KAMPUS VUE

VOL. VIIIII NO. 222 FITCHBURG STATE COLLEGE JUNE 8, 1963

## KAMPUS VUE SMASH HIT!

Published by the students of the State College, Fitchburg, Mass. Editor, William Flynn; Associate Editor, Mary Ann Kropotkin; Sports Editors, John Hickey and Virginia Adams; Feature Editor, Mary Lucas; Special Feature Editor, Dottie Robinson; Art Editor, Kathy Carney; Literary Dept. Head, Andrew DeToma; Business Manager, Mary Pankosky; Publicity Dept. Head, Carol Ryan; Assoc. Publicity Head, Kerry Shea.

Faculty Advisor, Dr. Dayton Dennett
Staff: Douglas Flemming, Diane Brazawskis, David Barnicle, Joan Cotton, Sandra Erickson, Marguerite Parmenter, Barbara Rice, Jane Mathieu, Richard Campbell, Muriel Shankman, Ronald Gaudreau, Patricia Morissey, Jo-Ann Cechin, Stephen Hoyle, Jo-Ann Piccicuto, Linda McCarthy, John Malloy, Tim Carroll, Earnie Richard, Tony Romano and John Catalini.

:ized by Frances Goodrich

May 10, 11,

**FOLK SINGERS**—John H. Rathkamp of Newport and Judith B. Ponte of Shrewsbury, both stude Fitchburg State College and members of the gle have combined their talents for the presentation songs and spirituals at student functions. Both si John accompanies on his guitar. John is using hi ings from playing to pay for his college tuition.

*Creativity . . . How long a time lies in one word!*

The Essence of Man—Roger Surrette

# JAMES J. HAMMOND

## SAX DEDICATION

An educated man stands, a boundless arsenal of talents.

## CLASS OF 1963

# *Four Shades In Search Of A Personality*

Ronald Holohan

The entire action occurs atop the head of a senior, who, despite her valiant efforts to concentrate on a professor's lecture, has fallen asleep for three minutes. The owner of the head is a sweet, but slightly scatter-brained girl, one of the many who are dispatched to college to make something of themselves or at least capture husbands.

SETTING: Complete darkness, then gradual illumination until a subdued glow exposes a shadowy jungle of entangled hair, each strand of which is more than twenty-feet long and the thickness of a telephone cable. The hair-forest fills the entire stage, except for a niche of open space, probably a bald spot. Standing alone in this enclosure is a twenty-year-old girl, dressed in a child's pinafore, holding a jump-rope, and sucking her thumb. About her float snowflakes of dandruff shook loose from gently swaying hair-trees.

In the background, within the forest, a more violent movement of the trees can be discerned, together with the sight of an explorer's helmet bobbing its way toward the open circle. From the same direction comes the sharp sound of a wooden ruler striking flesh.

*Reciter's Voice:* (an omnipresent monotone) "What are the roots that clutch, what branches grow out of this stony rubbish?"

Mother, whose balloon-body resembles the rotound proportions of the *Venus of Willendorf,* enters the circle and dusts off her helmet. For the moment eclipsed by her gigantic companion is the Spinster, a tall, thin line, with purple eye—circles behind silver—rimmed spectacles.

*Mother:* (breathless, her monumental frame heaving with all the impressiveness of an ocean swell) Don't you ever want to press something warm and alive against your body?

*Spinster:* I believe that there are ideals other than motherhood to which a female may aspire. In addition, my vocation provides me with many children, not to fondle surely, but to straighten and to strengthen. (For emphasis, she claps her ruler against the palm of her hand)

*Reciter's Voice:* "The vilest abortionist."

*Mother*: Well, I can't see how a young woman can—(noticing pinafore girl) What have we here—an elf-baby? What is your name little girl?

*Lost Girl:* (continuing to suck her thumb, speaks out of the corner of her mouth) I don't know who I am, Mam. I'm lost.

*Mother:* (caressing her) A delightful, lovely child.

*Spinster:* (shivering) I, too, was once a child.

*Reciter:* Adolescence, the transitional years, is marked by mental, emotional, and physical upheavals. A curious glandular activity results in a temporary loathing for one's parents and other representatives of authority, the discovery that God no longer dwells in the sky, and an acute case of idealism. Handle with caution.

*Relative's Echo:* The disrespect that children nowadays display toward their elders is a terrible, terrible disgrace. What they all need is a good spanking, that's what I say.

This voice comes from a stump, possibly a blackhead, on the periphery of the circle and has the hallow tone of sound resonating in an empty barrel.

*Rebellion's Voice:* (screaming from background) You can say anything you like. I don't care. I've got a right to be free, and I'm going to do what I want.

On the last word, Rebellion bounds into the circle, brandishing a sword and wearing the masculine mask of angry Rebellion. Yet, he has the white wings of Freedom, and with a moment's change of masks, he can transform into his feminine counterpart.

*Spinster:* How very unseemly of you, young man. Go back out and re-enter in a manner befitting a gentleman.

*Mother:* (giggling) I think he's kind of cute.

*Freedom:* (having donned the elongated mask with the Madonna expression of melancholy, flutters her wings) But, I wish so much to soar.

*Spinster:* So do I, but what should happen if everyone were to do just as they wished? (ruler crack) No, there must be rules for an orderly society.
*Relative's Echo:* Besides, you've got to work for what you want. Get established first, then soar later on your easy-payment, layaway insurance plan.
*Receiter's Voice:* "Provide, provide."
*Mother:* You should be ashamed of yourself, young lady, wanting to go flying about like a regular Peter Pan, instead of settling down to marriage and a family, as a decent girl should.
*Relative's Echo:* Go to college and find yourself a nice boy.
*Mother:* Do you want to end up being an old—oh, I beg your pardon.
*Spinster:* Quite alright, although I could hardly disagree with you more. I understand a girl's dreams, visions of freedom, of travel, and of self-fulfillment. Look at me, for example—
*Reciter's Voice:* "Come gaze with me upon this dome of many colored glass . . ."
*Spinster:* As a young woman, my one ambition was to someday climb a rocky hill in Greece that I once had seen in a photograph. Cracked white marble, sunlight glistening blue ocean. And in only six more years, I'll have enough money to go with a group of the girls. A two week tour through Europe, seeing all the important landmarks, and at a special group rates too. (She pauses and shivers.)
*Reciter:* "I have measured out my life with coffee spoons."
*Spinster:* (recovering from her reverie) So you see, my dear, one must plan ahead and work patiently toward one's dream.
Deep tolling of a large, iron bell.
*Lost Child:* (taking her thumb from her mouth and cowering) What's that noise?
*Mother:* (stroking her hair) Don't be frightened, pretty little one. It's only a bell ringing the time.
*Spinster:* I suspect, a school bell ending classes.
*Lost Girl:* No, not yet.
*Rebellion:* (coming to his sense, and having masked, snarls as he hobbles offstage, vainly flapping his flaccid wings and making tiny leaps) I don't care what you say. I'm going to fly. I'm going to. I'm going to.
*Reciter's Voice:* "Who pulls me down?"
*Spinster:* Poor, wounded bird.
*Echo of Relative:* What a silly, vain creature it was.
*Spinster:* (approaches stump) I don't think I like you, and I never realized that before.
Bell tolls again and continues to ring until the end of the play.
*Lost Girl:* (clutching Mother's dress) Make it stop.
*Spinster:* That can't be done. (ruler clap) Best to face up to it, and hope all turns out well. (exiting) Good luck.
*Reciter's Voice:* (against background of momentarily louder toll) "HURRY UP PLEASE ITS TIME."
*Lost Girl:* But I don't want to go.
*Mother:* I'm afraid you must.
*Lost Girl:* (trying to lose herself between the twin balconies of this massive facade) Please stay with me.
*Mother:* (smiling, but breaking her embrace) No, I'm sorry, but I've got to be off. (exiting) I must create some children, you know.

The Lost Girl, sticking her thumb back into her mouth, attempts to follow Mother, but she is repulsed by the undergrowth. Then, going over to the stump.
*Lost Girl:* (whining) Please, please help a little lost girl.

The stump gurgles and rumbles, then pops, erupting a lava of foamy custard.
*Reciter:* "HURRY UP PLEASE ITS TIME."

The Lost Girl runs around the circle, seeking an opening, but she is repulsed by the growth each time, while the Reciter keeps quoting in same monotone, "HURRY UP PLEASE ITS TIME," and the scene blacks out.

SO PASSETH, IN THE PASSING OF
A DAY OF MORTAL LIFE, THE SEED, THE ROOT,

*. . . the LEAF . . .*

Faces . . .
hands . . .
and
and feet.

Petal Pushers

Arm 'n arm

We Cordially Invite
to attend
The Winter Carnival
on Friday Even
at the
College Gymnas

Eight p.m.

Lucia and Napoleon O'Brien and the King's court

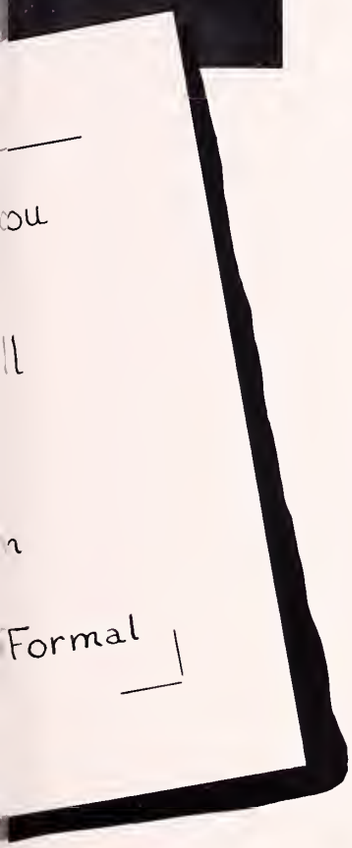

The Royal Couple
Queen Pauline Pappas King Armen Harootian

"Plato says . . . "

"What's this . . . Made in Japan?"

## *lightly turns to thoughts of . . .*

"MISTER Kelleher!"

Zap!

Extra-curricular

Recess time . . . or Buss(t).

# *LOVE THAT TRAINING!*

"Now look . . . you and Gilberg have got to get along!"

"My father did *not* write that for me!"

Miss Signe Antila

One page nor one book can ever be enough to express our gratitude and love to our four-year foster parents. We have so many memories behind us—paper snowflakes stowed away in your classrooms for our first college dance, the way you guided us and calmed our fears through that hectic first year, meeting after meeting in Mr. Thomas's room to plan our sophomore weekend, class meetings having a smaller attendance, the big controversy over tuxedos for the Junior Prom (how you straightened us out, Miss Antila!), the big vote and the right decision, our senior suppers, the biggest show of all because it was our last, the trophy case,—thank you is not enough to say.

You have given us the kindness and understanding which helped so much to carry us through our growing pains. However inept our dedication on these pages may be . . .

*. . . we'll write you in*
*our Book of Memory*

Mr. Rene Thomas

30

10

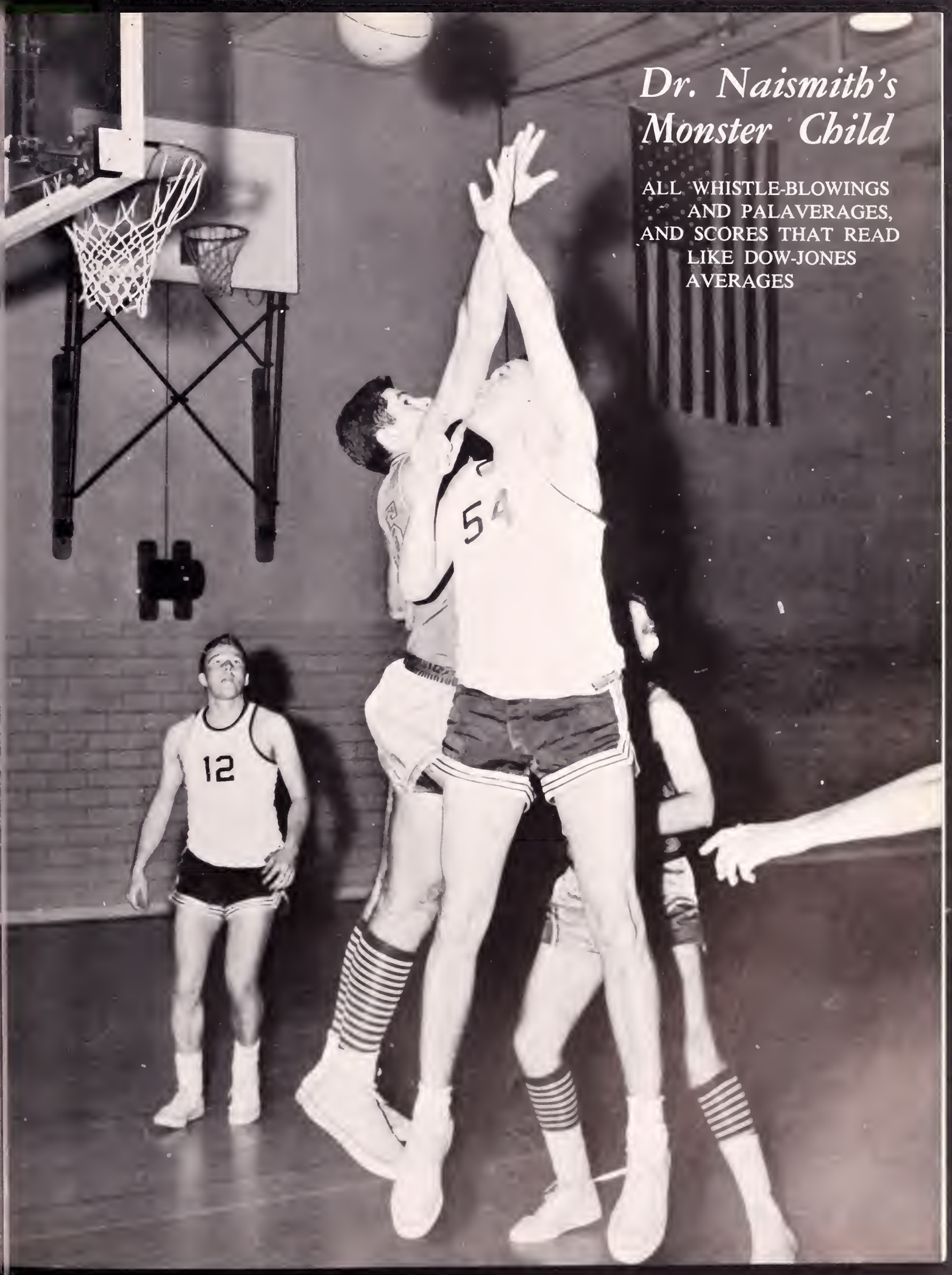


# *Dr. Naismith's Monster Child*

ALL WHISTLE-BLOWINGS AND PALAVERAGES, AND SCORES THAT READ LIKE DOW-JONES AVERAGES

# 1962-1963 BASKETBALL

| WON 10 | LOST 8 | |
|---|---|---|
| Conference | FSC | Opponent |
| Westfield | 78 | 88 |
| Rhode Island | 85 | 99 |
| Bridgewater | 90 | 89 |
| Keene | 92 | 81 |
| Gorham | 88 | 116 |
| Boston | 103 | 86 |
| Worcester | 92 | 81 |
| Lowell | 92 | 73 |
| Willimantic | 73 | 77 |
| Rhode Island | 79 | 92 |
| Boston | 91 | 107 |
| Keene | 106 | 79 |
| Lowell | 83 | 73 |
| Castleton | 84 | 82 |
| Worcester | 91 | 79 |
| Salem | 100 | 105 |
| North Adams | 92 | 91 |
| Play-Offs | | |
| North Adams | 78 | 91 |

Johnson Stars as Rallies To Top

Boston Beaten, 103-86, Johnson Tallies 40, Gillis Adds 31 More

FSC Cage

Fred

FITCHBURG HOOP COMBO PACES NAIA

FSC Defeats

91-79-

Johnson (37–38.5), Gillis (23–29.4

Sparks Fourth Co

utive Win

ance

FSC Basketball —

Gorham Wins As Johnson, Gillis Still Hit

# *FEATURE ATTRACTIONS*

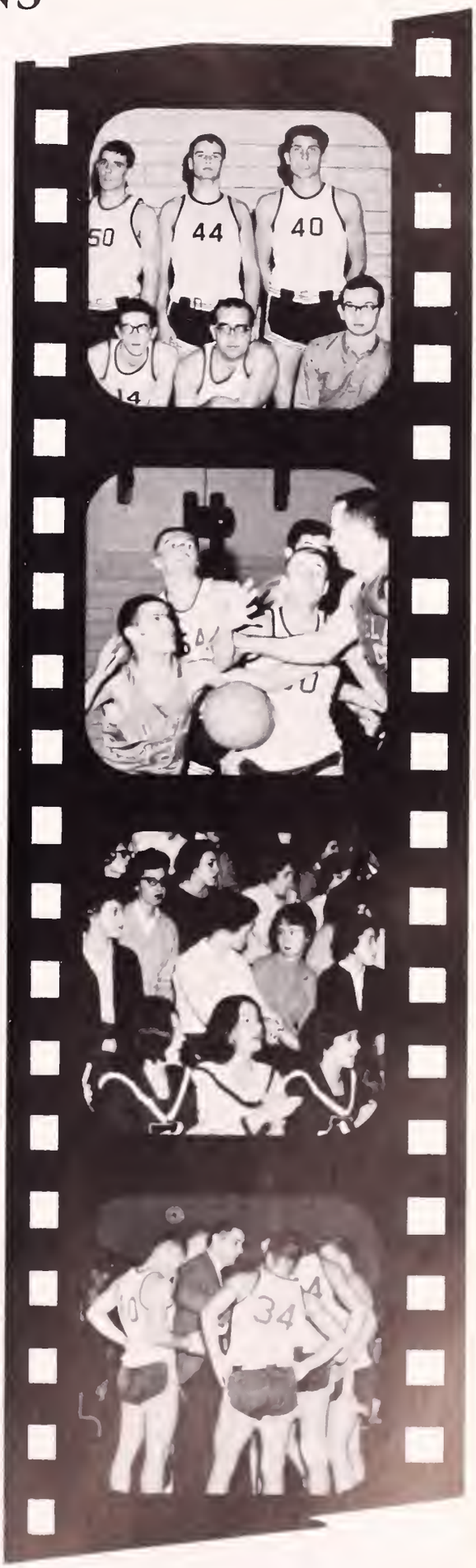


## Bay State Has Three Scorers In First Five

**Two From Fitchburg, One From Clark Included On List**

Local talent

*There is nothing more worth the wear of winning*
*Than laughter and love of friends.*

Clod-ius

Got any TUMS?

Whitey in orbit.

*Let in the tide of knaves once more;*
*My cooks and I'll provide.*

Come home with me to supper . . .

. . . first a little K. P. duty . . .

. . . all right, I love you; now give me an olive . . .

. . . now let's go to my room . . .

. . . and have a smoke . . .

. . . while the maid does the dishes.

. . . or to the living room to read . . .

# *FSC Instrumental Band Newest Musical Group*

GLEE CLUB

*Thank you for your voices*
*Your most sweet voices.*

HOSTS AND HOSTESSES CLUB—President—Wayne Johnson, Secretary-Treasurer—Lois Shaw

# *HOSTS AND HOSTESSES*

# *F.I.A.A.*

# *SPECIAL EDUCATION CLUB*

SPECIAL EDUCATION CLUB—President—James Quill, Vice-President—Katherine Kendrick, Secretary—Suzanne Boyd, Treasurer—Mary Charves

FITCHBURG INDUSTRIAL ARTS ASSOCIATION—President, John Kane; Vice-President, Matthew Abbott; Recording Secretary, Robert Aldrin; Treasurer, Donald Ryan; Corresponding Secretary, Richard Farrell

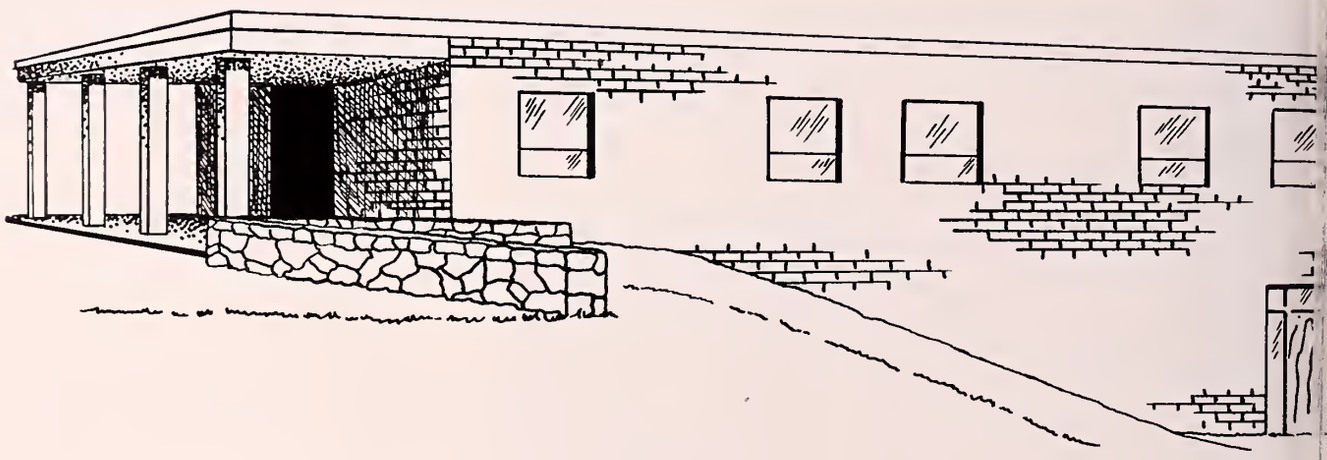

*The concious stone*
*to beauty grew.*

SO PASSETH, IN THE PASSING OF
A DAY OF MORTAL LIFE, THE
SEED, THE ROOT, THE LEAF,

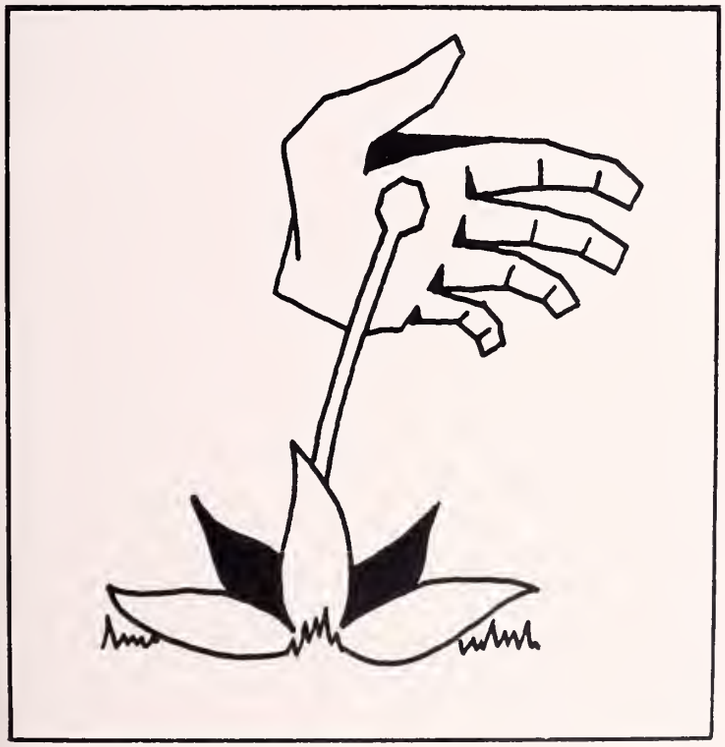

*. . . the BUD . .*

# *BASEBALL*

Fitchburg State College
Baseball Schedule 1963

| | | |
|---|---|---|
| April 26 | Castleton, S. C. | Home |
| April 27 | Bridgewater, S. C. | Home |
| April 30 | Boston, S. C. | Away |
| May 3 | Willimantic, S. C. | Away |
| May 8 | Lowell, S. C. | Home |
| May 11 | North Adams, S. C. | Away |
| May 14 | Westfield, S. C. | Home |
| May 17 | Salem, S. C. | Home |
| May 18 | Keene, S. C. | Away |
| May 22 | Worcester, S. C. | Home |
| May 25 | North Adams S. C. | Home |

*The days that make us happy make us wise.*

*FROM RAGS . . .*

*TO ROYALTY*

| | |
|---|---|
| President | Donald Gillis |
| Vice-President | Wallace Blanchard |
| Secretary | Don Rivers |
| Treasurer | Richard Mullen |
| Alumni Secretary | Alva Jakola |
| Sponsor | Robert Fritz |

| | |
|---|---|
| Aldrin, Robert | Luoma, Richard |
| Bacon, Charles | Mahoney, William |
| Belk, Philip | Mammone, Frank |
| Berger, John | Manning, Robert |
| Cucchiara, David | McClure, Samuel |
| Cyganewicz, Paul | Meade, William |
| Dignam, Joseph | Navaroli, Joseph |

| | |
|---|---|
| Dolan, David | Newcombe, Arthur |
| Dululio, William | Norton, Frank |
| Dumas, Kent | O'Connell, Robert |
| Farrell, Charles | O'Leary, Daniel |
| Finnerty, Paul | O'Malley, Patrick |
| Gaudet, James | Pacenka, Joseph |
| Gillberg, Gustaf | Pare, Joseph |
| Green, Charles | Proctor, Alan |
| Heath, Robert | Prokopas, Paul |
| Jalutkiewicz, John | Sango, George |
| LaFortune, Francis | Shannon, John T. |
| LaRoche, Philip | Smith, Roger |
| Lawendowski, Joseph | Stocking, Robert |
| LeBlanc, Roger | Turcotte, David |
| LeBlanc, Timothy | Turner, William |

***A majority can never replace a man.***

THE
GAV-HAWK
FORMAL

| | |
|---|---|
| President | Anthony Romano |
| Vice President | John Catalini |
| Secretary | John Hickey |
| Treasurer | Jeremiah Kelleher |
| Corresponding Secretary | Ronald Gaudreau |
| Sponsors | Harry Semerjian and Joe Farias |

Eric Alitalo
John Anderson
Richard Aubuchon
Richard Berger
Frank Bianco
James Carroll
Bernie Kiernan
Joseph Laino
Thomas Lamey
Richard Lawrence
Patrick Lowney
Steven Macaulay

Timothy Carroll
Philip Connors
Robert Connors
George Costello
David Cronholm
Ned Daniels
John DeFusco
Richard Dow
Jeremiah Driscoll
David Erwin
Paul Flahive
Hugo Galli
Ronald Gamache
Peter Gill
Armen Harootian
John Kane
Richard Kelley
John Kendra
Wayne Maliska
Henry Manegre
Emory Merrill
James Noiles
Kevin O'Brien
Edward Oliveira
Jeffrey Peters
Robert Phaneuf
Paul Ralston
Fred Sullivan
Roger Surrette
John Therrien
Domenic Vergari
David Waters
Ronald Wiitala
Michael Williamson
George Woodbury

*A brotherhood not of words but of acts and deeds.*

# *ESOTERIC FORMAL*

| | |
|---|---|
| President | Robert Mogilnicki |
| Vice-President | David Barnicle |
| Recording Secretary | Michael Sullivan |
| Treasurer | Robert Rzeznikiewicz |
| Corresponding Secretary | Robert Hatch |
| Sponsor | Richard Condon |

*We few, we happy few, we band of brothers.*

Abbott, Matthew
Austin, Bernard
Auslander, Gary
Baker, Kenneth
Christo, James
Connelly, Jerome
Corbett, Philip A.
Correia, Anthony
Doherty, James
Enwright, Francis E., Jr.
Fleming, Douglas
Forsythe, Allan D.
Goyette, Bruce
Haas, William K.
Hogan, John
Hosford, James
Howcroft, John C.
Johnson, Maynard
Johnson, Paul
Jones, Robert
Langlois, Leonard
Magrone, Michael
Majuri, Jon M.
Malloy, Thomas
Marchand, Paul
O'Brien, John E.
O'Connor, Herbert W.
O'Leary, Patrick
Pollard, James
Quill, William G.
Rathkamp, John
Regan, Steven
Rolfe, John J., Jr.
Rooney, James
Santacroce, John
Santospago, Arnold
Sibley, Edward
Sena, Gilbert M.
Simpson, Edward
Smart, Dalton E., Jr.
Thompson, Kenneth
Winslow, Charles

# Esos' Frescos

*Dramatic Club*

# Moss Hart Award to College

ELLIOT NORTON, EUGENE CASASSA AND LAWRENCE LANGNER
*Drama Editor Makes Presentation of Moss Hart Memorial Award*

*Diary of Anne Frank*

"I feel that spring is coming. I feel it in my whole body and soul. I feel utterly confused. I am longing . . . so longing . . . for everything . . . for friends . . . for someone to talk to . . . someone who understands . . . someone young, who feels as I do . . ."

*Play the play.*

"Hamlet, remember me."

# *FSC GOLF*

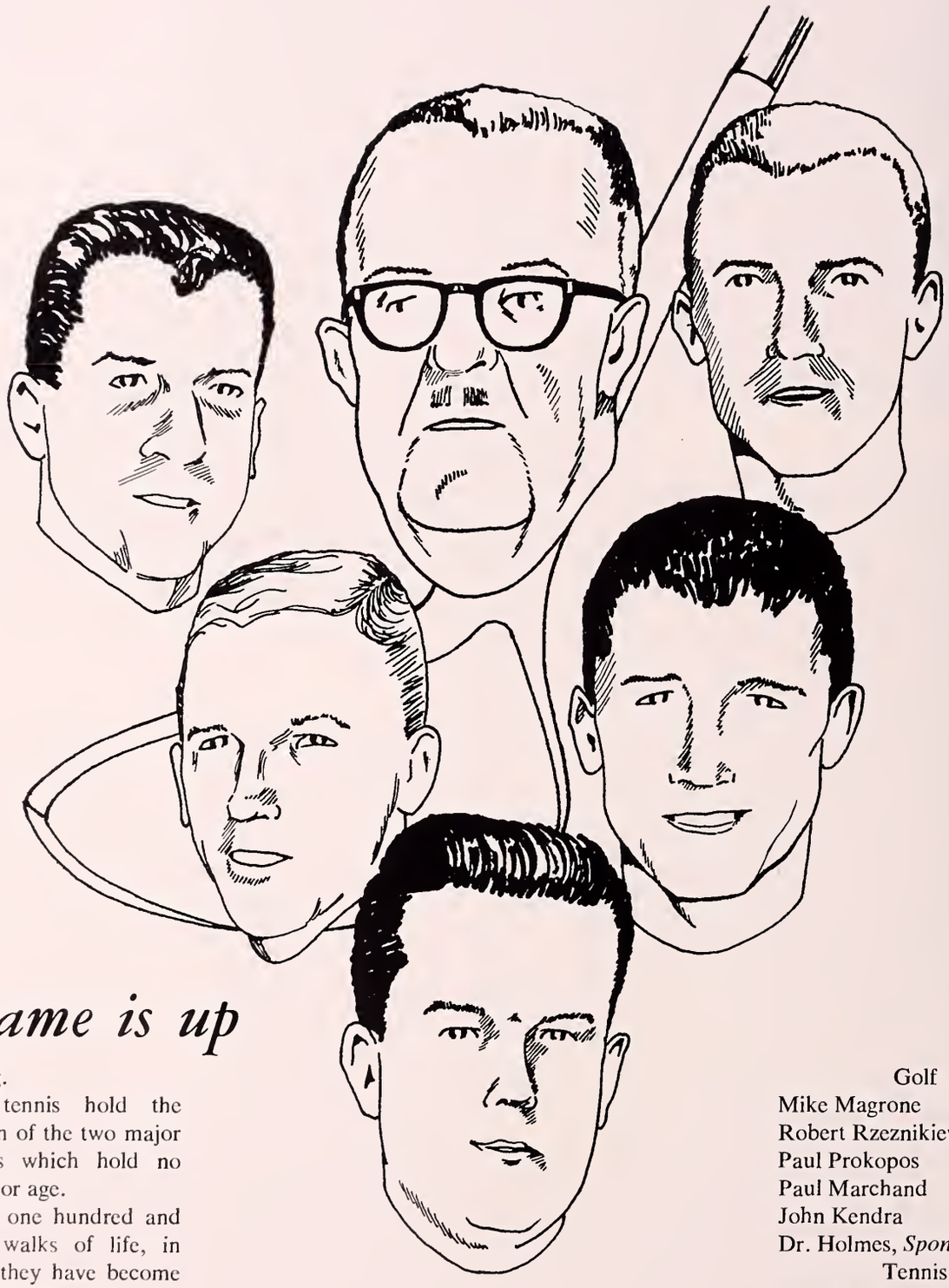

## *The game is up*

. . . and coming.

Golf and tennis hold the revered position of the two major national sports which hold no quarter on size or age.

From six to one hundred and six, from all walks of life, in every climate, they have become the royal American sports.

They are also two of the most mentally taxing endeavors in athletics, and are fast receiving wide recognition on college campuses as inter-scholastic varsity sports . . . how about Fitchburg?

Golf
Mike Magrone
Robert Rzeznikiewicz
Paul Prokopos
Paul Marchand
John Kendra
Dr. Holmes, *Sponsor*

Tennis
Jeffrey Peters
David Proctor
Alan Proctor
Joe Chaisson
Warren Swansen
Jack Rathkamp
Mr. Franciosi, *Sponsor*

# FSC TENNIS

# 1963 TRACK

TRACK SCHEDULE 1963

| | | |
|---|---|---|
| April 24 | Triangular Meet<br>Lyndon-Nichols | Home |
| April 30 | Rhode Island | Home |
| May 4 | NAIA (New Haven) | Away |
| May 7 | Triangular Meet<br>Nichols-Rhode Island | Home |
| May 10 | Lyndon (Lyndon) | Away |
| May 14 | Quadrangular Meet<br>Bridgewater, Framington<br>Rhode Island | Away |
| May 18 | NESCAC (Lyndon) | Away |

*Coach:*
Thomas Battinelli

*Co-Captains:*
Armen Harootian
David Waters

1962 TRACK

| | |
|---|---|
| Dual Meet—Rhode Island—FSC | Won |
| Dual Meet—Lyndon, S. C.—FSC | Won |
| Dual Meet—Bridgewater, S. C.—FSC | Lost |
| Quadrangular Meet—FSC<br>(Lost by ½ point) | Second |
| Final Standing—NESCAC—FSC | Second |

"Ah, but a man's reach should
exceed his grasp,
Or what's a heaven for?"

These words perhaps best express the theme of the sports scene that has grown and prevailed at Fitchburg for the past four years. With the exception of the hapless few who return to raise some blisters in the traditional alumni *win,* for we athletes who are graduating, this is the culminating canto, the final surge. Ours is left to reminisce.

But one's duty is never done. So may we leave you with a legacy of spirit: ask not "What *did* I do?" but rather ask, "What *am* I doing?"

"What can I do?"

SPORTS BANQUET

BIOGRAPHY OF A BOGIE JAUNT.

*What is a weed? A plant whose virtues have not yet been discovered.*

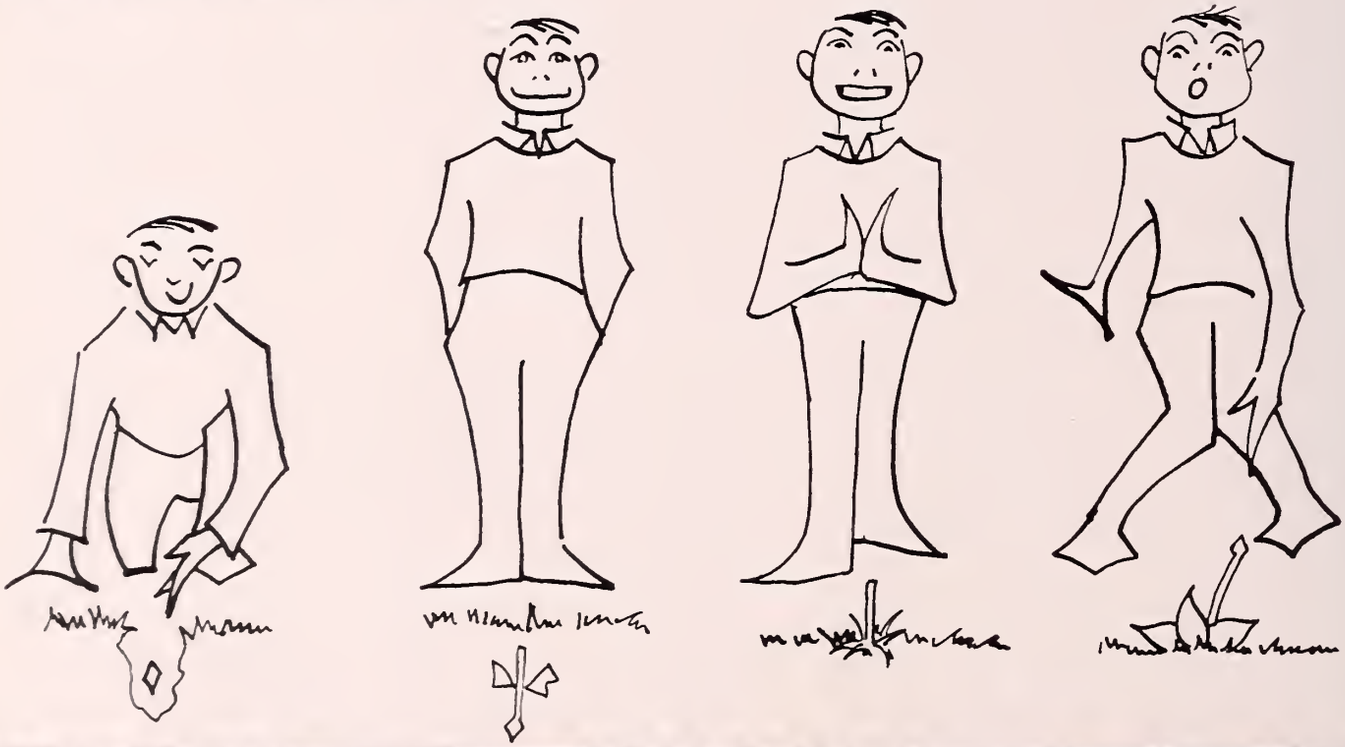

Nefrititi

Do you like this color?

Let me entertain you.

Didn't want a SAX.

Got a shot?

32-20-36 40-24-38

Afternoon hangin'

WannabuyaSAX?

Typing on her can.

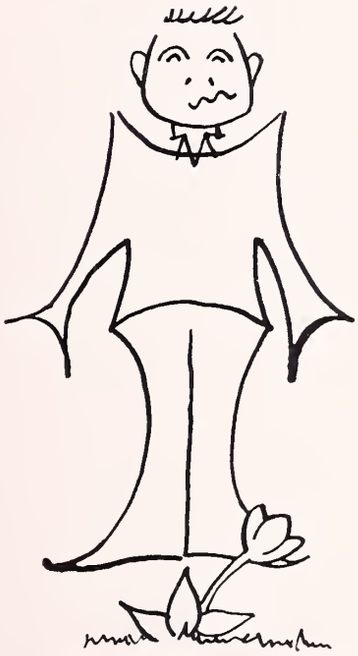

You're reading upside-down.

I need loving.

Want a sip?

Try *that* on for size!

Live wire . . .

. . . sputtered out.

*So passeth,*
*In the passing*
*Of a day*
*Of mortal life,*

*the Seed,*

*the Root,*

*the Leaf,*

*the Bud,*

*the Flower.*

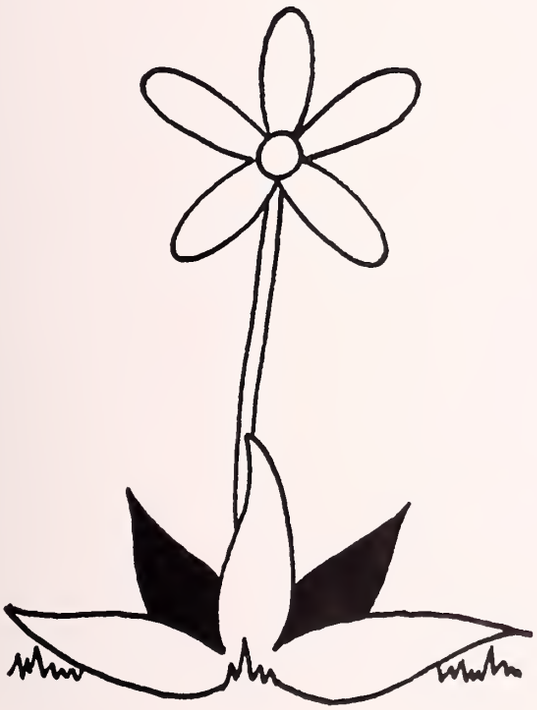

Many methods consequential
To teaching students elemental
Was our first group's main lamental.
Projects were there quite-a-few
Lesson plans to write-a-few
Seasonal poems to recite-a-few.
Scant males found the four-year station
In this female congregation
But some planned for administration.

Yet we've found, in all events,
They have shown their competence
Through their steadfast diligence.

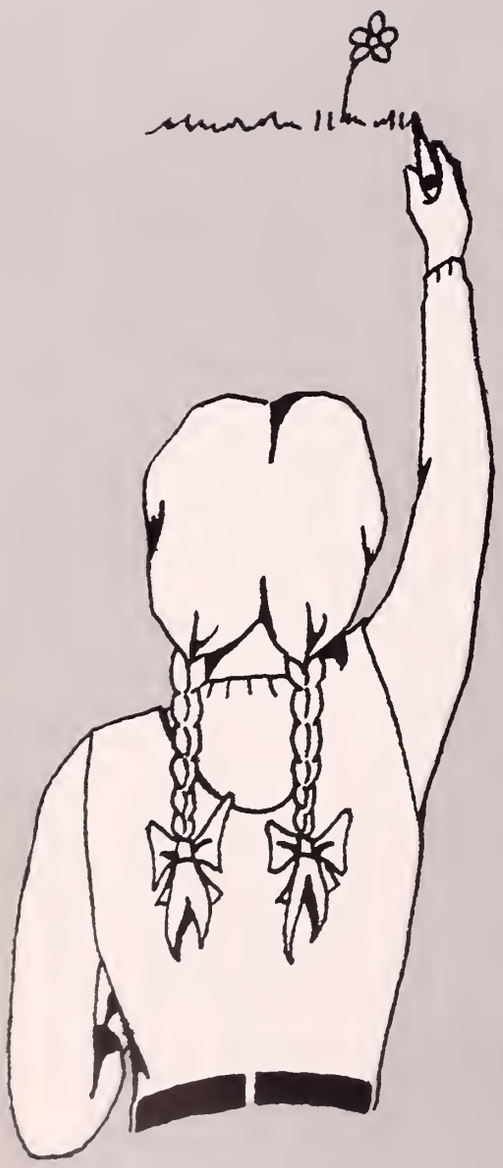

# *ELEMENTARY*

ROSE ANN ADDORISIO — Fitchburg

"Quiet of manner, gentle of grace."

Quiet parcel of fun . . . one of the Woolworth's girls . . . raves about Italian Renaissance . . . "what? who?" . . . pennies for post cards . . . music, food, and art . . . long, lean, likable—that's Rosie

Newman Club

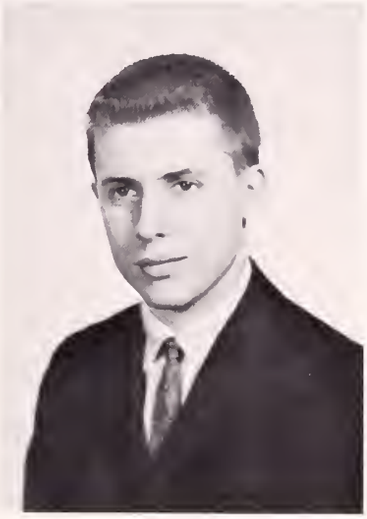

MICHAEL JOHN ANTONIO — Westboro

"Before you can score, you must first have a goal."

Jack . . . from Witches to Falcons . . . without him, no soccer team . . . yellow and black bomber . . . "where's the telephone?" . . . "hey, Chickadee" . . . lost love, wonder where she is . . . "Hi, Suzy" . . . Romeo

Newman Club . . . Soccer (Manager)

JOSEPHINE AVENI — Leominster

"Nothing is impossible to a willing heart."

Jo . . . gentle and refined . . . "wait a minute, I'm not sure" . . . obliging and cheerful . . . Christmas in July . . . "I'm finally a senior" . . . everybody swing your partner . . . industrious and kind . . . Buick bomber

Newman Club

RUTH ANN BUDWITIS — Cambridge

"Life is not life at all without delight."

Bud . . . Miss Rheingold . . . over to Priscilla's . . . one of the gruesome twosome . . . "funniest thing" . . . it's all over but the memories . . . "that's close" . . . no doughnuts, no coffee, no napkins, no Newman Club . . . will the VW make it West?

Host and Hostess Club . . . Newman Club . . . Saxifrage Board

MARJORIE LOUISE BUSS — Leominster

"Patience and shuffle the cards."

Marge . . . "now, in that last hand" . . . Boston's Liza Doolittle . . . green paper collector for the Blue and Silver . . . seen with a whistle on a hockey field . . . fashion major . . . a deck of cards, a pack of Winston's, and a thousand and one bridge rules

Student Christian Association . . . Host and Hostess Club . . . ToKalon Society (Treasurer)

PATRICIA FELIX CAMARA — New Bedford

"Whatever is worth doing at all is worth doing well."

Pat . . . deck the halls with red and white . . . favorite song—*I Feel Pretty* . . . any Care packages for me? . . . "save me a seat, kids" . . . curly top . . . successful Social Chairman . . . tops in training

Forum Club . . . Newman Club . . . Philodemic Society (Social Chairman) . . . Social Committee (Chairman) . . . Host and Hostess Club

LOUISA CAREY — Fall River

"Of silver tongue and ready wit."

Reggie . . . post cards and pins . . . swim much? . . . "the literary staff needs YOU" . . . letters, I get letters . . . a member of the G.D.I. club . . . tadpoles in my rollers . . . who needs a U-Haul—we've got a VW!

Newman Club . . . Dramatic Club . . . Host and Hostess Club . . . S.T.E.A.M.

CAROL ANN CORNELLIER — Ayer

"The two noblest things which are sweetness and life."

Santa Claus . . . keeper of the pantry . . . Dristan stockholder . . . four years in Room 39 . . . green elf . . . original thinker . . . unforgettable ΣΑΔ parties . . . efficient and effervescent

Newman Club . . . Adelphian Society (Vice-President) . . . Host and Hostess Club (Vice-President) . . . W.A.A. (Head of Volleyball, President) . . . Dean's List

JOAN DOROTHY COTTON Fitchburg

"Good works are worth much and cost little."

Joanie . . . the Canadian Queen . . . hits those books . . . arty and industrious . . . "do you save stamps, ma'am?" . . . always behind the wheel . . . four full years on the Kampus Vue . . . brown-eyed, bright, and bubbly

Kampus Vue (Assistant Feature Editor) . . . Newman Club . . . Adelphian Society

BILLIE JEAN CROOKS Winthrop

"She was ever precise and promise-keeping."

Theme from *The Apartment* . . . our ambassador from the West Coast . . . Saturday night at the yacht club . . . sparkling brown eyes . . . common sense with a grain of mischief . . . dry wit . . . stacks of Bride's books

Student Christian Association . . . Kampus Vue . . . S.T.E.A.M. . . . ToKalon Society . . . Dean's List

DONNA LOUISE DELAMATER Littleton

"Her ways are good and loyal."

Ski slopes and basketball courts . . . Florida's finest . . . have luggage, will travel . . . good sport in all sports . . . cheaper by the dozen . . . sweet, sincere, special

S.T.E.A.M. . . . Newman Club

YVETTE GERALDINE DUPUIS Fitchburg

"Doing little things well is a step toward doing big things better."

Swings at the playground . . . "really?" . . . weekend worker . . . Red Falcons . . . "anybody hungry?" . . . hep on horses . . . eats out, eats often . . . oh, those shopping trips . . . sociable, studious, swell

Newman Club . . . Kampus Vue

ELIZABETH JANE ENWRIGHT Fitchburg

"A true friend is forever a friend."

Bette . . . "the ice cream's Friendly, not me, kid" . . . the other half of the gruesome twosome . . . Miss Innocence with bows . . . a quarter of a spade? . . . breakfast en route . . . I have not brought my specs with me

Newman Club

ROBERTA LUCILLE FITZMAURICE Belmont

"As quiet as a lamb, but look again."

Fitz . . . slight in stature, but mighty in manner . . . "yes, but she's REALLY a nice kid" . . . Rec Room retreat . . . velvet ribbons for her hair . . . busy bee . . . popular operator at Horseneck . . . pretty, petite pixie

Newman Club (Corresponding Secretary) . . . Host and Hostess Club . . . Forum (Secretary) . . . Dorm Council (Secretary) . . . Saxifrage Board . . . Philos

PATRICE HARRINGTON GEARAN Fitchburg

"Lighthearted and content I wander through the world."

Pat . . . "is there a party tonight?" . . . sweet serenity . . . school daze . . . call the tow truck again . . . overseas male . . . the happy wanderer . . . classic beauty . . . charge it . . . Kennedy's campaign manager

Newman Club . . . Philodemic Society

JOAN ELIZABETH GILLIS Leominster

"Good nature and good sense must ever join."

Gill . . . "will someone give me a push?" . . . tennis pro . . . a certain waterfront fireplace . . . only her hairdresser knows for sure . . . Miss A & P . . . three Gillis graduates . . . *North to Alaska* . . . a tea ToKer

W.A.A. (Tennis) . . . Commuters Assoc. (Treasurer Representative, President) . . . S.G.A. (Representative) . . . Newman Club . . . ToKalon Society (Vice-President)

CHARLES EDWARD GREENE Fitchburg

"Happy am I, from care I'm free."

Charlie . . . quiet looks are deceiving . . . the devil's dimples . . . a Fort Pond special . . . Mr. YMCA . . . what's with this wooden discus? . . . physical fitness fanatic . . . "Coach, may I borrow the crutches again?"

Track Team . . . Gaveleer Society

LINDA MARY ANN GRENIER Fitchburg

"True to word, work, and friends."

Lin . . . weekends at Woolworth's . . . Charlie's coming after me . . . fast walker and fast talker . . . fabulous Frenchman . . . *A Smile is Something Special* . . . sports spectator . . . rings 'n things

Kampus Vue . . . Newman Club

MARY LOUISE HAZELL Leominster

"A merry heart maketh a cheerful countenance."

Mary Lou . . . titian-haired colcen . . . Brighton bus trips . . . *Old Cape Cod* . . . "hey, kids" . . . first grade, full speed ahead . . . "anyone got an extra deck of cards?" . . . dynamic Democrat . . . excitable, energetic, enthusiastic

Newman Club . . . Host and Hostess Club . . . Senior Class Secretary

ROBERT MARSHALL HEATH Fitchburg

"Slow in choosing a friend, slower in changing."

Bob . . . one of the few males in elementary . . . deep, dark eyes . . . coffee hound . . . past resident of Fort Devens . . . down to earth . . . physical fitness is his cry . . . silent and serious

Forum . . . Gaveleer Society

CHARLOTTE MARY IACABONI Leominster

"She is little, she is wise, she's a terror for her size."

Scarlet Accaboni . . . more bounce to the ounce . . . one accident too many . . . Eliot Ness enemy . . . sporty or what! . . . keeper of the animals . . . Little Iodine . . . minny, minny clothes

Newman Club . . . Commuter's Board . . . Host and Hostess Club . . . Philodemic Society (Vice-President)

TATIANA JAKOWLEWA Leominster

"She that was ever fair and never proud, had tongue at will and yet not loud."

Tati . . . fashion flair . . . mahogany tan . . . "I wonder if Vita will make this class" . . . cute cashier . . . Tatiana what?? . . . sweet and gentle . . . unusually exotic . . . little and lively

Student Christian Association

STANLEY KAZOGLES Fitchburg

"A cheery grin will let you in where mighty kings are barred."

Stan . . . Greek honey . . . chocolate covered ants served at Rycker's . . . a Y man . . . music major? . . . Greek dance fiend . . . intellectual horn rims . . . his own private secretary . . . happy-go-lucky . . . humor at its best

Track Team . . . Gavaleer Society

JEREMIAH THOMAS KELLEHER Canton

"He hath a heart as sound as a bell."

Jerry . . . the apartment . . . able Indian . . . Phil's pal . . . English enthusiast . . . diligent Dillonite . . . laugh and the world laughs with you . . . "who, me, nervous??" . . . sunny, sensational, sincere

Newman Club . . . Forum Club . . . S.T.E.A.M. . . . Mohawk Club (Treasurer)

GAIL LOIS KOSTOPOULOS Fitchburg

"Her smiles are free of charge."

Always neat and crisp . . . infectious giggle . . . from Honky-Tonk to Chopin . . . a follower of Zeus . . . permanent Toni . . . as sterling as silver and true as blue

Glee Club . . . Host and Hostess Club . . . Student Christian Association . . . ToKalon Society

MARSHA ANN LANCIANI Leominster

"No sinner and no saint perhaps, but the very best of chaps."

"Oh, all right" . . . *77 Sunset Strip* . . . seen sewing seams, and a hairdresser's dream . . . Victory, Victory is her cry . . . closets full of clothes . . . calm, cool, and collected

Newman Club . . . Host and Hostess Club

JOAN ANN LESAGE Concord

"Ardent prayer opens heaven."

Harry . . . I'm only a bird in a gilded cage . . . our Christmas present from the class of '62 . . . livewire, loquacious, lighthearted . . . think I'll whip off the contacts . . . Rec-rooming it . . . sentimental second situation

Host and Hostess Club . . . Newman Club . . . Philodemic Society

SUSAN JANE LYSTILA Leominster

"I hate nobody; I am in charity with the world."

Sue . . . Cameo complexion . . . climb any mountain . . . elementary weeks off campus . . . Leominster locomotive . . . ask for help but once . . . a page read is a page learned . . . soft and low

Student Christian Association . . . Host and Hostess Club . . . Dean's List . . . Adelphian Society

IRENE MARY MANCUSO Fitchburg

"The day is hers who works in it with serenity and great aims."

Skilled hands glide over the ivories . . . Boston trips to the Conservatory . . . talkative, terrific, ToKalon . . . dark, curly locks . . . energetic elementary major . . . coffee hours in the Caf . . . sings for her supper

Glee Club (Secretary) . . . Newman Club . . . ToKalon Society

KAREN JUNE MANTHORNE Rochdale

"Her mind, her kingdom; her will, her law."

Always heard shouting W.A.A. . . . capable, kind, and conscientious . . . Runel's for the summer . . . sea-horses, sea shells, and she-singer . . . the perfect lady . . . popcorn, candy, and coke . . . needs a social secretary . . . Adelphian's ideal

S.C.A. (Secretary) . . . W.A.A. (Board, President) . . . Host and Hostess Club . . . Glee Club (Librarian) . . . Adelphian Society (President, Social Chairman)

EMORY BENJAMIN MERRILL Lunenburg

"I take things as they come—Easy."

Em . . . "want a lift on the ski tow?" . . . training, skiing, singing . . . basketball bouncer . . . Lunenburg love . . . Mighty Mohawk . . . humor at its best . . . "when am I going to graduate?" . . . cinder star . . . energy, elementary—Emory

Basketball . . . Track . . . Mohawk Club

MARY JANE O'MALLEY Springfiield

"Friendship is constant in all things."

Jane . . . sparkle on her finger . . . quiet, but not too . . . her own corner on the porch . . . one Bud, please . . . a memorable joke in the Spa . . . American Tel. and Tel. credit card . . . bottom bunk-er . . . four years with Ellie

Newman Club . . . Cheerleader (Co-Captain) . . . Host and Hostess Club . . . Dorm Council (Secretary, Vice-President) . . . S.G.A. (Recording Secretary, Representative)

PAULINE CLARA PAPPAS — Palmer

"A face that wins friends, a personality that keeps them."

Polly . . . the Greek . . . supports soccer and track . . . Spa-er . . . "you just don't know" . . . gentlemen prefer blondes?? . . . "I don't look for trouble, it just seems to find me" . . . let's go, kids . . . Anne Frank's sister

Newman Club . . . Dramatic Club . . . S.T.E.A.M. . . . Host and Hostess Club . . . Class Vice-President (Freshman and Senior years)

JO-ANN MARIE PAYTON — Fall River

"God hath showed his voice and the earth shall melt away."

Jo . . . known to some as Virgie . . . *When Irish Eyes Are Smiling* . . . her curls are hurly burly . . . she got her man . . . Miller Hall's gavel banger . . . hats, hats, and more hats . . . dramatic

Glee Club (Secretary) . . . Dorm Council (President) . . . Class Secretary . . . Dramatic Club . . . ToKalon Society (Vice-President) . . . Who's Who

JEFFREY GEORGE PETERS — Fitchburg

"From the crown of his head to the sole of his foot, he is all mirth."

Jeffy bug . . . "how about my house?" . . . nonsense and common sense . . . smile, you're on Candid Camera . . . academy awards . . . lights, camera, action! . . . the joy of a little boy . . . do the skiis go on the VW, or does the VW go on the skiis??

Soccer . . . Dramatic Club (President) . . . Saxifrage Board . . . Commuters Board (Vice-President) . . . Tennis . . . Mohawk Club

JUDITH BARRY PONTE — Shrewsbury

"Music is well said to be the speech of angels."

Jay . . . *Little Red Caboose* . . . the Philo's nightingale . . . pretty, peppy, poised . . . Mutt and Jeff . . . one morning I woke up and found I was famous . . . no need for a panic button . . . meticulous miss . . . "I'm so mixed up!!"

Student Christian Association (Secretary) . . . Glee Club (Librarian, Madrigal) . . . Philodemic Society

ELLEN RUTH ROBINSON — Chelmsford

"All the World's a stage."

Colonel A.B.B. . . . does he? . . . mustard bomb . . . pro skin diver . . . Sugar Ray . . . always true?? . . . the needle points to Norwich . . . Pacific Street Penthouse

Host and Hostess Club . . . S.T.E.A.M. (Treasurer, Secretary, Financial Committee) . . . S.G.A. . . . Philodemic Society (Corresponding Secretary)

SANDRA ELAINE SNELL — Leominster

"There is always a woman at the beginning of great things."

Sandy . . . TK's girl Friday . . . ski bum . . . roses in her cheeks, a twinkle in her eye . . . never a wasted moment . . . striking blonde . . . "like, man!" . . . "shall we take the scenic route??"

S.C.A. . . . W.A.A. (Field Hockey) . . . Commuter's Board (Secretary) . . . Dean's List . . . ToKalon Society

JEAN CAROL (SOULE) SOBOL — Fitchburg

"Lovely to look at, even nicer to know."

A new housemother . . . Mickey . . . Zoo Parade in the parlor . . . future Mrs. America . . . who needs peroxide? . . . substitute teacher . . . "when's the next Senior Supper?" . . . a touch of mischief in a quiet way

Student Christian Association

LESLEY ELLEN SWANSON — Leominster

"There never was a saint with red hair."

The Lez . . . a Philo down to the roots of her hair . . . "grilled cheese, Joe" . . . an occasional pause . . . "I'm broke again!" . . . '63 and a half or bust! . . . "well, my mother said" . . . sells pins half price . . . super sincerity

Newman Club . . . Host and Hostess Club . . . S.T.E.A.M. . . . Philodemic Society

HELEN AGNES TAAVITSAINEN Gardner

"The years teach much which the days never know."

*Mother Was a Freshman* . . . Liberace's teacher . . . training without methods courses? . . . scholarship, sophistication, serenity . . . "don't worry, you'll make it" . . . merits merit . . . "is Mr. Shepherd offering an elective?"

Dean's List . . . Who's Who

PRISCILLA ANN TAYLOR Fitchburg

"Variety is the mother of enjoyment."

TK's own Gilbert and Sullivan . . . always in a tizzy . . . an enviable average . . . those giggling spells . . . a mind of her own . . . so-low singer . . . *In Old Wachusett's Shadow*

Glee Club (Madrigals, Secretary, Vice-President) . . . S.C.A. Board . . . Band . . . Dean's List . . . Who's Who . . . ToKalon Society

NANCY JARVELA TREMBLAY Leominster

"Well timed silence hath more eloquence than speech."

Nance . . . "Joey says" . . . big baby shower . . . prefers to listen than to speak . . . elementary's own little mother . . . Susan's shadow . . . quiet Mrs. . . . oh, those electives! . . . cafe at the Caf

Kampus Vue . . . Host and Hostess Club

VITA MARIE TRODELLO Fitchburg

"Her heart is true as steel."

Pep, personality and wit; each of these exactly fit . . . Rip Van Winkle . . . Tati's tag-along . . . bizy, bizy, bizy day . . . this predicament must be predicated . . . "I'll be late for the play"

Newman Club . . . Dramatic Club . . . Kampus Vue . . . Commuter's Board (Representative, Secretary)

EDWARD JOHN WALKONEN — Lunenburg

"He was so generally civil that no one thanked him for it."

Ed . . . "when are we going to have a training party?" . . . news maler for Newman Club . . . diligence and determination . . . summers at Lunenburg D.P.W. . . . a quiet guy . . . always so neat, charming in manner, he's a pleasure to meet

Newman Club . . . Dean's List . . . Logos Society (Vice-President)

NAOMI ANN WETHERBEE — North Grafton

"I can build castles in the air."

Ni . . . it's nice to be natural when you're so naturally nice . . . flees every Friday night . . . "hey kids, let's go someplace" . . . Dick . . . "the hope chest LOOKS like mahogany" . . . it's apple blossom time

Student Christian Association . . . Host and Hostess Club . . . Philodemic Society

BARBARA ANN ZELCK — Lexington

"Charm strikes the sight, but merit wins the soul."

Zelckie . . . "anyone have any food?" . . . seen driving a blue taxi . . . prim and proper but look at me now . . . *My Heart Belongs to Daddy* . . . Madame President . . . Known by all and liked by all . . . Lady Zelck

Newman Club . . . Host and Hostess Club . . . Financial Committee . . . S.G.A. (Representative) . . . ToKalon Society (President)

My name is Wes and I am lost,
My daddy is Industrial Arts;
But daddy has so many childs
That's how you find me in the wilds
Of Elementary.
My name is Battles and I'm split-up,
My picture's here but not my write-up.
But if you'll look beyond instead
To the section with no heads
You'll find my commentary.

Please consider a group most single,
Which seldom lets its classes mingle
With those that use not board nor shingle.
To make their teaching more illustrious
They labor in the Arts, Industrious
And teach disposal of sawdustrious.
By keeping up their pertinent data
And other recent relevant matta,
They raise their intellectual stata.

Whether teaching or industry
Receive their talents, regardlessly,
We know they're surely bound to suceed.

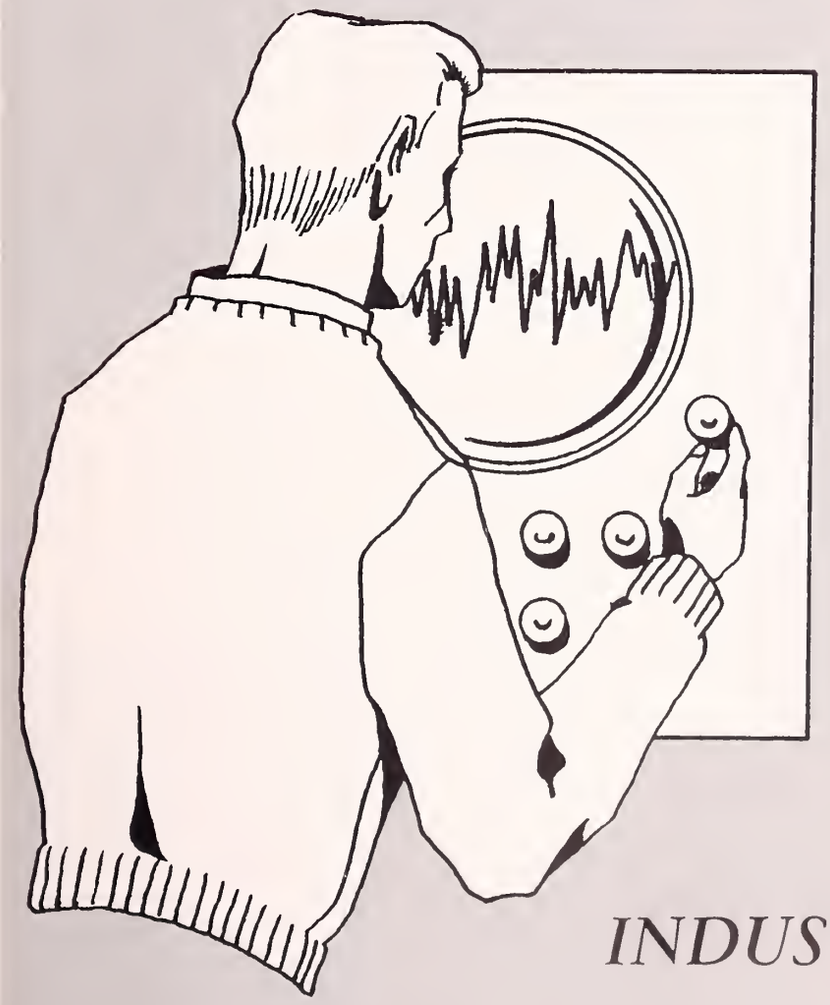

# *INDUSTRIAL ARTS*

ERIC ALITALO Fitchburg

"He dabbles in everything from athletics to love."

Private swimming pool . . . warms up the front steps . . . Don Juan . . . drawing major? . . . always thirsty . . . do your knuckles hurt, Eric? . . . where were you after the Gav-Hawk? . . . "are you serious?" . . . chiseled features

S.C.A. . . . S.T.E.A.M. . . . Industrial Arts Club . . . Mohawk Club

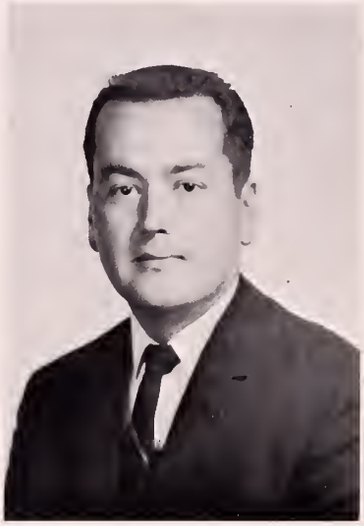

JOHN ANDERSON Fitchburg

"Life without mirth is a lamp without oil."

Jackie . . . not a chip but a boulder on his shoulder . . . "got a cigarette, George?" . . . Kookie's boy . . . sharp Chevie . . . "there's a party tonight, kids" . . . the unit???? . . . Tarzan in the Jungle . . . Monday war blues

Newman Club . . . S.T.E.A.M. . . . Mohawk Club

RICHARD ARTHUR AUBUCHON Lunenburg

"A sense of humor gets you out of many a tight spot."

Aubie . . . rolling stone . . . seen with Jack, Jim, and Wes . . . gun-ho Guard . . . nomad to Lunenburg . . . Missed his calling—should have been a cello . . . Aubie at the O.B. . . . off the cuff comments . . . love those whirly bird rides

Newman Club . . . Dramatic Club . . . Mohawk Club

JAMES PETER CHRISTO Worcester

"Better late than never."

Jim . . . "where's Enwright?" . . . capitalist Albanian . . . "there's a meeting tonight, if you don't go they can't throw you out" . . . to the Hill . . . Greek folk dancer . . . "my treat" . . . loves living with relatives . . . Monte's brother

Newman Club . . . S.C.A. . . . F.I.A.A. . . . Esoteric Society

PHILIP ANDREW CORBETT — Quincy

"Leisurely taking his time through life."

Andy . . . gentlemen prefer blondes . . . back to Quincy . . . "now listen up, kids" . . . timeless . . . candy man . . . space patrol . . . good natured, easy going . . . one of the five "Capers"

Newman Club . . . S.T.E.A.M. . . . Senior Class Treasurer . . . Esoteric Society

DAVID ALAN CRONHOLM — Shrewsbury

"Men of few words are the best of men."

Dave - Douglas - Ernest - Oliver Cromwell—take your pick . . . Sunday night dates . . . stereo hound . . . always plugging Spags . . . man behind the camera . . . English Major??? . . . magazine maniac . . . those jokes you tell? . . . new senior on second deck

Student Christian Association . . . Mohawk Club

JAMES JOSEPH DEWIRE — Brookline

"Here I am and here I stay."

Jim . . . that's Dé-wire . . . seven year veteran . . . ⅓ of the fullback trio . . . "but, your Honor!!!" . . . brad pusher deluxe . . . 230 pound weakling? . . . Uncle Sam needs YOU . . . North Street chef . . . frequents the "library" . . . red còrnvert

Newman Club . . . Basketball . . . Soccer . . . Hockey . . . Dramatic Club . . . Men's Intramural Board

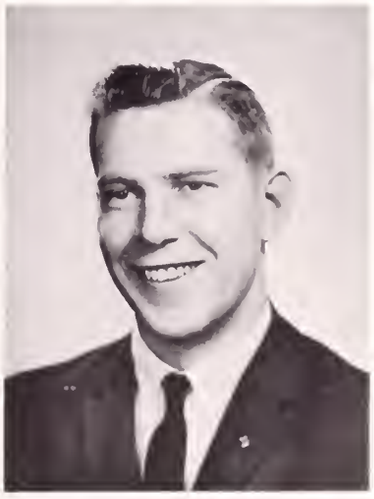

CHARLES MATHEW DI PIETRO — Methuen

"A sense of humor is the salt of life."

Chuck . . . parking lot attendant . . . two dabs hooked him . . . sophomore mystery ride . . . mechanic mania . . . both dean's lists . . . "where's Haas?" . . . how did the Cadie hubcaps get on the green Chevie wagon? . . . energetic bundle

Newman Club . . . S.T.E.A.M. . . . Dean's List

RICHARD LOUIS DOUCETTE — Sterling

"A smile for each, a friend to all."

Dick . . . pipe smoker . . . family man . . . a lot of Army brass . . . late starter . . . distinguished daddy . . . "at least my ties aren't three inches wide" . . . old soldiers never die

Fitchburg Industrial Arts Association

FRANCIS BERNARD ENWRIGHT JR. — Fitchburg

"If you do the best and the most you can today, don't worry about tomorrow."

Fran . . . lean, lanky, late . . . boards buses for Lawrence . . . "where's Betty?" . . . coffee hound . . . casual commuter . . . the Esquire look . . . "don't you wish everybody did?" . . . usually out of cash . . . grocery carrier

Newman Club (Treasurer) . . . Esoteric Society (Recording Secretary)

HUGO JOSEPH GALLI — Worcester

"Why take life seriously? You'll never get out of it alive."

Always a laugh and a half . . . "my name—" . . . pernicious piranha . . . "there stands the glass" . . . Stan Getz, Jr. . . . steamer . . . looked up to by all his students . . . "here 'tis" . . . *Dance Ballerina Dance*

Newman Club . . . F.I.A.A. . . . S.T.E.A.M. (President) . . . Mohawk Club

RONALD JOHN GAMACHE — Springfield

"A constant friend is a thing rare and hard to find."

Ronnie . . . the captain . . . geologist . . . "got any spare?" . . . natural habitat—any dance floor . . . only car on campus old enough to vote . . . ballistics expert . . . need a bus ticket? . . . off to Maryland

Host and Hostess Club (President) . . . F.I.A.A. . . . Epsilon Pi Tau (President) . . . Mohawk Club

DONALD FRANCIS GILLIS Leominster

"A talent for producing effect in what he says or does."

Don . . . waterfront waiter . . . where were you at the senior supper?? . . . Gav wheel—wields the gav . . . free dancing lessons . . . robin red vest . . . theatre guild

F.I.A.A. . . . Gaveleer Society (President)

KENNETH HAYWARD GOOLEY Fitchburg

"Although you can't hear me, I am here."

Ken . . . quiet family man . . . salt and pepper hair . . . the old philosopher . . . "I have discipline no problems"—meanwhile back at the "jungle" . . . "I'll have to check with my wife" . . . resides with the elite

S.T.E.A.M.

WILLIAM KENT HAAS Warwick R. I.

"So much to do, so much undone, and nothing here can spoil my fun."

Bill . . . who needs sleep? . . . Bill's I. A. lab on third deck . . . his goal—Warwick, R.I. to F.S.C. in an hour . . . V8's standard equipment in the dorm??? . . . "ME—procrastinate??" . . . room service . . . "where's my crash helmet?"

S.T.E.A.M. . . . Esoteric Society

ARMEN PETER HAROOTIAN Worcester

"The only way to have a friend is to be one."

Turk . . . Haroot . . . tends to be athletic . . . laughs at the right time—all the time . . . many birthdays each year . . . camel jockey . . . "wanna see my trophies?" . . . sleeps in the phone booth . . . still working on the trophy cabinet . . . 4 year prexy

Newman Club . . . S.C.A. . . . F.I.A.A. . . . S.T.E.A.M . . . Soccer . . . Track . . . Basketball . . . Class President . . . Mohawk Club (Treasurer)

JOHN PAUL KANE — Worcester

"The best men are those of few words."

La Scala . . . one of the mushroom boys . . . nice legs . . . I.A. organizer . . . Hugo's buddy . . . burns the midnight oil . . . master craftsman . . . strong, silent type . . . seen but not often heard . . . nice 'n neat

Newman Club . . . S.T.E.A.M. (Vice-President) . . . F.I.A.A. (President) . . . Golf . . . Dean's List . . . Mohawk Club

JON MATTHEW MAJURI — Quincy

"It is a quiet worker who succeeds."

That's spelled J-O-N- . . . Indian Ink . . . "Del's mother gave me this sweater" . . . soft spoken and softball . . . pen portrayals . . . Handsome Hercules . . . son, don't go sketch the Indians

Dorm Council . . . Dean's List . . . Saxifrage Board . . . Esoteric Society

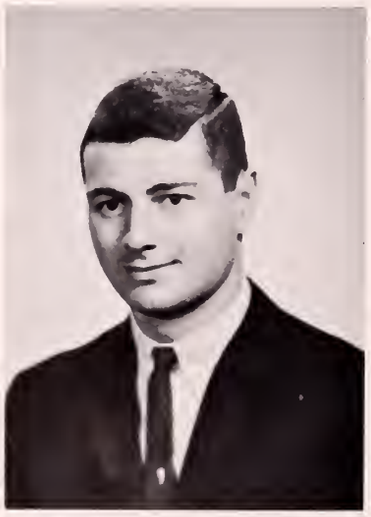

FRANK JOHN MAMMONE — Fitchburg

"The wisest man is he who does not think he is."

Chip . . . "that roof won't hold me" . . . short pants and kicking toes . . . my friend done left me . . . lazy lounger . . . he'd rather a Muriel . . . Whalom worker . . . who needs fire and theft on ears?? . . . training count down

Newman Club . . . S.T.E.A.M. . . . Soccer . . . Track . . . Dean's List . . . Gaveleer Society

PETER FRANCIS McEVILLY, JR. — Clinton

"Worry never does a man any good."

Pete . . . Macchiavelly . . . "will training interfere with my catching?" . . . furrowed brow . . . practice makes perfect?? . . . patient ping pong player . . . the penthouse . . . summer Drummer

Hockey . . . F.I.A.A. . . . Baseball

HENRY JOSEPH MANEGRE Springfield

"If laughter be a crime a master criminal he would be."

Hank . . . definite weekend commuter . . . shop fee collector . . . closets full of white shirts . . . slightly red Merc . . . "Managerie" . . . Whalom wheel . . . "class ends at twelve" . . . Hank Hawk

Newman Club . . . Track (Manager) . . . Mohawk Club

HERBERT WILLIAM O'CONNOR Lunenburg

"The day that makes us happy makes us wise."

Herb . . . shutterbug . . . dull '49 Cad . . . Bedford sub . . . portable starter cables for rent . . . coffee maker—doughnut buyer . . . usually seen in the back room . . . "how'd those pictures come out" . . . always making comments

Newman Club (Treasurer) . . . F.I.A.A. . . . Dramatic Club

JAMES JOHN POLLARD Newburyport

"Time elaborately thrown away."

Jim . . . Chevy heirloom . . . Mister Pollárd . . . FSC's Lloyd Bridges . . . for custom built stereos, see Jim . . . flat bottom ties . . . why go to the hill when the hill comes to you . . . a dubber

Newman Club . . . Forum Club (Treasurer) . . . Hockey . . . Esoteric Society

WILLIAM GORDON QUILL Newburyport

"None but himself can be his parallel."

Bill . . . busy boy . . . "whoosh" . . . likes those nurses . . . the pillar of Newman Club . . . zap . . . "would all those people wanting rides meet out in front of the Spa" . . . known to some as Gordon . . . Quill fills the bill . . . "in this modern technocracy"

Newman Club (President) . . . Dean's List . . . Logos Society (Treasurer) . . . Who's Who . . . Epsilon Pi Tau (Secretary) . . . Forum (Vice-President) . . . Esoteric Society

DONALD N. RYAN Manchester

"A time to keep silent, a time to speak."

Don . . . Manchester-by-the-sea . . . *Scotch and Soda* . . . cedar hope chest . . . go Navy . . . kept the boys in stitches . . . rye an'—at the senior supper . . . "what do they serve for supper on Friday nights!" . . . Friday fleer

Student Christian Association . . . F.I.A.A. . . . Dean's List

ROBERT EDWARD RZEZNIKIEWICZ Ware

"A good sport, a good friend; what else counts in the end."

Rez . . . voted least durable soccer player . . . one of Jose's boys . . . Rznn-Rznk-Rnzz-Robert . . . unpinned girls are hard to find . . . you're from Ware? . . . hole in one . . . one of the brothers-pi

Newman Club . . . Soccer . . . Golf . . . M.I.B. (President) . . . Dorm Council . . . Esoteric Society (Treasurer)

ARNOLD FRANK SANTOSPAGO Framingham

"The mirror of all courtesy."

Arnie . . . Spargo . . . "may I light your cigarette?" . . . oh—those eyes . . . love that color . . . likes bucket seats?? . . . can't go to three meetings at once . . . owns a sweater store . . . "we train our pledges" . . . what kind of name is that?

Glee Club (Madrigals) . . . Band . . . S.T.E.A.M. . . . F.I.A.A. . . . Newman Club . . . Saxifrage Board . . . Esoteric Society

GILBERT MICHAEL SENA Easthampton

"And all shall look up to him."

Gil . . . farmer . . . Gilbear . . . any pertinent data? . . . lefty pope . . . "I wasn't asleep" . . . Burbank advocate . . . you old dubber . . . a Maryland boy . . . that big bass viol . . . daddy long legs

Glee Club . . . Band . . . S.T.E.A.M. . . . S.C.A. (President) . . . Epsilon Pi Tau . . . Esoteric Society

DALTON EDWARD SMART JR. Quincy

"So much one man can do who does both act and know."

Bud . . . another Maryland boy . . . I.A. all the way . . . cars are nothing but bad luck . . . "how about this for the Curriculum Lab?" . . . manager of the bar-snack bar . . . likes room inspection?? . . . MayJ's doll-ton

Newman Club . . . Dorm Council (Treasurer) . . . Who's Who . . . Dean's List . . . Logos Society . . . Epsilon Pi Tau (Vice-President) . . . Esso

RICHARD THRELFALL Fitchburg

"Some think the world was made for fun and frolic; and so do I."

Dick . . . family man . . . fly boy . . . car of many colors . . . that old black magic . . . remember Willamantic? . . . "I.A. is here" . . . monotone of the fullback trio . . . Treefall . . . Orrin's Health Bar . . . Friday night soccer curfews

Soccer (Co-Captain) . . . S.C.A. . . . F.I.A.A.

DAVID FREDERIC WATERS Agawam

"Man is made for action."

Dave . . . Rebel . . . the premiere . . . "let's keep the noise down" . . . Ohio speedster . . . "I just ordered a dozen ping pong balls" . . . ex J.V. star . . . little blue bag . . . "are you kidding me?"

S.C.A. . . . S.T.E.A.M. . . . F.I.A.A. (Vice-President) . . . Dorm Council (President) . . . Track . . . Mohawk Club

GEORGE THOMAS WOODBURY Warwick, R. I.

"Money can be lost in more ways than one."

Hockey ace . . . Maverick . . . runs to Rhode Island . . . card shark . . . president of the Mushroomers . . . casual attire . . . trots to the Rock . . . I would bury myself without Camay . . . George has gone to the dogs

Hockey . . . Golf . . . Mohawk Club

Now we'll meet a group complexious
With fewer of the female sexious,
Which makes the group much less perplexious.
Members of the secondary
Have majors that so much do vary
Their group is quite extraordinary.
Their experience in training
Showed success without explaining
Worries that were still sustaining.

In all probability
They'll show their capability
Through intellectual agility.

# *SECONDARY*

PRISCILLA MUNSON BENNETT Fitchburg

"Nothing hinders me or daunts me."

Tillie the torch singer . . . our favorite mother . . . "Dr. Dean says" . . . the outdoor look . . . that summer in Europe . . . war nurse . . . personality plus . . . all things come easy . . . swimming, skiing, studying

JOHN PATRICK BERGER Chelmsford

"The good and wise live quiet lives."

Jack . . . is it Berger or Berger? . . . enjoys senior suppers and training parties . . . spaghetti lover . . . scientifically significant . . . wears a path to Chelmsford . . . see the U.S.A. in your Chevrolet

Newman Club . . . S.T.E.A.M. . . . Gaveleer Society

RICHARD PAUL BERGER Fitchburg

"The will to do, the soul to dare."

Muffin . . . flies through the air with the greatest of ease . . . goose bumps . . . the Filthy Five's fearless "fellow" . . . short climb to Hungry Hill . . . "what pin?" . . . that's what little boys are made of . . . Friar Tuck

Newman Club . . . Soccer . . . Basketball . . . Track . . . Saxifrage Board . . . S.G.A. (Representative) . . . Mohawk Club

GRACIETE MARIA CABRAL New Bedford

"The secret of success is constancy to purpose."

Gracie . . . Palmer's punctual president . . . steady Eddie . . . *April in Portugal* . . . "New Badford" . . . effervescent elf with a golden halo . . . course in note-writing offered . . . goodness, grace, greatness

Saxifrage Board . . . Dorm Council (President) . . . Host and Hostess Club . . . Newman Club . . . Dean's List . . . Who's Who . . . Adelphian Society

JOHN PAUL CATALINI — Ashby

"He was a man; take him for all in all, I shall not look upon his like again."

Cat . . . Castro of Secondary . . . soccer in the summer . . . "my leetle scheeken" . . . first man of the Filthy Five . . . always a grand entrance (crash) . . . "shut up" . . . dungarees and sweatshirts . . . necessary ingredient for class of '63 . . . holds philosophy of Alfred E. Newman

Dramatic Club . . . Baseball . . . Basketball . . . Soccer (Co-Captain) . . . Saxifrage (Editor) . . . Mohawk Club (Vice-President)

PHILIP MICHAEL CONNORS — West Springfield

"He has a spirit calm and high, ready to do and swift to try."

Phil . . . that little ole wine drinker—me! . . . quite a catch but a sly fish . . . ambling bombshell . . . the Bull . . . pickles 'n pumpkins . . . splinters from the bench . . . Master Chef in tepee . . . Casey at the Bat . . . spirit, sports, and so sincere

Newman Club . . . Dramatic Club . . . Soccer . . . S.T.E.A.M. . . . Class Treasurer . . . Mohawk Club (Secretary) Saxifrage Board (Business Manager)

ELENA ANN CRESSOTTI — Springfield

"Few things are impossible to diligence and skill."

Ellie . . . not an enemy in the world . . . poses for Metrecal's "after" ads . . . "would you believe it?" . . . typical Toke . . . sophisticated lady . . . two off-campus addresses

Newman Club . . . S.G.A. (Secretary) . . . Class Secretary . . . Financial Committee . . . Cheerleader (Co-Captain) . . . ToKalon Society

ANDREW ANGELO DETOMA — Worcester

"Truth is the highest thing a man may keep."

Andy . . . philosopher of sorts . . . to be an author—a dream to be conquered . . . soft spoken, serious, and sedate . . . the morality of our informative media? . . . Mr. Rhinehart's right-handed man . . . dares to differ

Forum (Treasurer) . . . Kampus Vue (Literary Editor) . . . Who's Who . . . Newman Club . . . Assembly Committee

DAVID MICHAEL DOLAN — Ayer

"There is such a choice of difficulties that I am myself at a loss how to determine."

Dave . . . Coach Elliot's boy . . . "are you still using that greasy kid stuff? . . . the Little Club . . . flying down to Flynn's . . . "you missed a good party, Mr. McNaney" . . . gregarious Gav . . . cracks a mean bat

Newman Club . . . Baseball . . . Gaveleer Society (Secretary)

PAULINE MARA DOW — Salisbury

"Ready for fun at any time."

Polly . . . Salisbury swimmer . . . speedy coffee breaks at the Spa . . . part of the Hampton surf . . . from beds to bugs . . . tall Toke . . . "got a match?" . . . always ready with a quick comeback

ToKalon Society

PATRICIA ANN DUTEAU — Gardner

"The spoken word is silver, the unspoken gold."

Pat . . . white blazer, red emblem . . . Madame Curie . . . *Where the Boys Are* . . . a well beaten path from Gardner . . . peaches and cream complexion . . . "I don't swing a mean paddle!" . . . sincerity, honesty, loyalty

Student Christian Association . . . S.T.E.A.M. . . . Philodemic Society

DOUGLAS ALFRED GELINAS — Athol

"To know how to hide one's ability is a great skill."

Doug . . . chesire cat smile . . . quietly intelligent . . . King of Pizza Palace . . . left Hapsburgs for anthropods . . . orderly, diligent worker . . . books, cameras, and records . . . fight for first in final tally

Logos Society . . . Dean's List

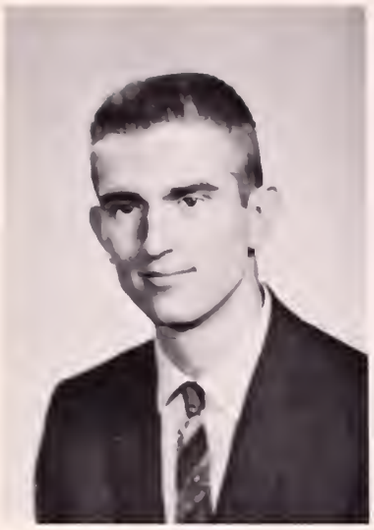

GUSTAF GARY GILLBERG Leominster

"Fun and mirth hidden behind a quiet manner."

Gary . . . Gillberg and Navaroli—partners in crime . . . "Bita" . . . often seen with a rod or driver . . . roots for an oversized New York football team . . . studious Swede . . . mathematician in cards and a card at mathematics

Student Christian Association . . . Dean's List . . . Gaveleer Society

CHARLES WILLIAM HARDY, JR. Leominster

"Good nature smiles on his face."

Chuck . . . the man that nose . . . "egad!!" . . . Chuck-le is my name . . . THE geography major . . . camping at Oak Bluffs . . . still reads Donald Duck . . . Russell's only disciple . . . nervous energy in motion . . . "down with Harvard and the fluoridators" . . . master of the royal flush

Student Christian Association . . . Forum . . . Saxifrage Board (Layout Editor)

RITA JOYCE (WHITMAN) HEON Fitchburg

"Witty to talk with, pleasant to know."

Joyce . . . "Les says" . . . those happy Harvard hours . . . mighty mind, helpful heart . . . the name is Heon . . . "do we have time for a cigarette?" . . . wit and witticism . . . "cards, anyone??" . . . literary creativity

Kampus Vue . . . Saxifrage Board (Literary)

JOHN CLIFFORD HOWCROFT Fairhaven

"I do not argue with a word you say but I will defend to the death your right to say it."

Believes in freedom of the press . . . father of Forum . . . lucky off-campus trainee . . . "let truth prevail" . . . persuasive debater . . . tea totaler . . . energetic politician

Forum (President, two years) . . . Assembly Committee . . . Kampus Vue (Co-Editor) . . . Dramatic Club

JOHN WAYNE JALUTKEWICZ Gardner

"Those that accomplish most make the least noise."

Combined interest in puck and tee . . . cool cover to a warm book . . . the science of cards . . . jinx of the Gardner links . . . what was that name again?? . . . his smile unlocks many doors

S.T.E.A.M. . . . Golf . . . Gaveleer Society

PHILIP ARTHUR LAROCHE Fitchburg

"You must scale the mountains if you would view the plain."

Phil . . . Cro-Magnon man . . . chilly Corvet . . . that Ipana smile . . . man of the world . . . "being a math major, SIR!!" . . . the big twister . . . poised and professional

Gaveleer Society

TIMOTHY JAMES LEBLANC Gardner

"He's but a giant in disguise."

Timmy . . . size maketh not the man . . . jokes, cokes, and books . . . "projected" himself in training . . . theatrical inclination . . . Shep's pal . . . grand slam! . . . one of the Gav's Kingston Trio

Gaveleer Society (Alumni Secretary)

WILLIAM LLOYD LEGAY Townsend

"Quiet and unassuming, yet ever a good fellow."

Billy . . . serious man for such a light name . . . watch those ten pins fall . . . ace on the ice . . . Speech II . . . mild in manner . . . that special word that counts . . . "just the facts, class!"

Newman Club

RICHARD ALLAN LUOMA — Fitchburg

"The great man is he who does not lose his child's heart."

Dickie . . . Sunday night visits to Rindge Road . . . will need an I.D. at forty . . . swingin' summer at Sunapee . . . "paci, paci" . . . wedding bells in '74 . . . shave and a haircut (every six months!) . . . Arnold Palmer's most serious competitor

Soccer . . . Golf . . . Financial Committee . . . Class Treasurer . . . S.G.A. (Treasurer, President) . . . Gaveleer Society

JAMES MELVIN MacFARLANE — Leominster

"He is well paid that is well satisfied."

Mac . . . the Air Force vet . . . Oklahoma . . . our own Ed Sullivan . . . license at long last . . . "fill it up—high test" . . . not another religious joke!! . . . quietly quarrelous

Forum . . . Newman Club

WAYNE ZIGMOND MALISKA — Winchendon

"He who says little has little to answer for."

Bwana . . . *Little Blue Man* . . . cough drops, cough medicine, and codeine . . . "car 54, where are you?" . . . fond of square dancing . . . sticks up for the gold and maroon . . . liberal thinker . . . mountain climbing, fishing, helping

Newman Club . . . Mohawk Club

JANE ELLEN McGINLEY — Fitchburg

"Made up of wisdom and fun."

Holly-Go-Lightly . . . first lady of the Philo's . . . "yes, it's me and I'm in love again!" . . . darty poll . . . pinned and unpinned . . . "I'm sorry I'm late (again)!! . . . off to the hairdresser once more . . . the hostess with the mostest

Newman Club . . . Host and Hostess Club . . . Saxifrage Board . . . Philodemic Society (President)

SUSAN MEDIN Chelmsford

"Good nature and sense must ever join."

Sue . . . a bid from the Celtics . . . dedicated little Philo . . . summer spending sprees . . . "I don't dare tease my hair!!" . . . pretty and petite . . . Surfside Six . . . *Wake Up Little Suzy* . . . Chelmsford commuter

Student Christian Association . . . Philodemic Society

RICHARD JOSEPH MULLEN Leominster

"A gentle man through and through."

Moon . . . Gav Plaza . . . seen in the good ship Thompson's "hold" . . . Mutt Mullen and Jeff LeBlanc . . . comb city commuter . . . home for the Gav-Adel Players . . . nurses swoon over moon

Newman Club . . . S.T.E.A.M. . . . Gaveleer Society (Treasurer)

JOSEPH FRANK NAVAROLI Leominster

"A little nonsense now and then is relished by the best of friends."

Joe . . . finds nursing an interesting career . . . Navaroli—new type of noodle?? . . . merry Gav . . . makes mean passes—at basketball games . . . plays on dean's team . . . that certain smile

Newman Club . . . S.T.E.A.M. . . . Dean's List . . . Gaveleer Society

JOHN EDWARD O'BRIEN Woburn

"Humor is the goodness of the heart."

Jay . . . from thick to thin . . . trips to Worcester . . . jolly, old St. Nick . . . always a candidate for Office . . . frequent visitor to Palmer Hall . . . Rufus Rastus Brown . . . not afraid to speak his piece

Newman Club (Treasurer) . . . Social Committee (Chairman) . . . S.G.A. (Vice-President) . . . Esoteric Society

KEVIN JAMES O'BRIEN — Norwell

"A wise man will desire no more than he can obtain justly, use soberly, distribute cheerfully and have contentedly."

Kev . . . seen holding hands everywhere . . . Irish tenor . . . touchy memories of Mohawk initiation . . . home address? . . . it's a long walk from the Goody . . . science project-roast chicken!

Newman Club . . . Glee Club . . . Track Team . . . Class Treasurer . . . Mohawk Club

ROBERT ANTHONY O'CONNELL — Fitchburg

"Calmness is not always the attribute of innocence."

Okie . . . member of the bar . . . all play and no work makes for fun . . . bugs and bodies is my business . . . pigskin patron . . . a smile for every guy and two for every gal . . . voice comes from the bass-ment

Newman Club . . . Track . . . S.T.E.A.M. . . . Gaveleer Society

PATRICK EDWARD O'MALLEY — Fitchburg

"Trust everybody, but cut the cards."

Pat . . . pugnacious politician . . . SC.'s answer to Goren . . . gung-ho Gav . . . pipe and tweeds . . . on campus worker . . . *Gentlemen Prefer Blondes* . . . whist way to the Caf?

Newman Club . . . S.T.E.A.M. . . . Basketball . . . Gaveleers (Treasurer)

ROBERT ALFRED PHANEUF — Agawam

"Mischief dances in his eyes and smiles upon his lips."

Bob . . . Agawam Indian . . . the purn inventor . . . Brooks Brothers . . . "now listen, you birds" . . . loud freshmen, sensible senior . . . "ereven minutes past trelve" . . . washes windows at Simonds . . . handsome, humorous and historically minded

Hockey . . . Newman Club . . . Saxifrage Board . . . Mohawk Club

MARCIA JEAN PRALINSKY Athol

"I'll walk where my own nature would be leading."

Tall and stately . . . transfer from elementary . . . Whistler's daughter . . . tremendous conversationalist . . . to be found in the commuters' lounge . . . radiance personified

Glee Club

DAVID HARLEY PROCTOR Lunenburg

"He says what he thinks, no more, no less."

Dave . . . big man in S.C.A. . . . Fitchburg's Poncho Gonzales . . . mimics Mario Lanza . . . Ford fan . . . individualist from the word go . . . "hey, George" . . . zealous, religious, ambitious

Tennis . . . Student Christian Association (Treasurer)

MARYANN RITA RAMONDELLI Fitchburg

"The hand that hath made you fair, hath made you well."

Capable in all things . . . puctuality plus . . . neat and sharp . . . one of the Untouchables . . . Barry on weekends . . . lovely to look at . . . individual, industrious, infectious giggle . . . 4.2 in training

Newman Club . . . W.A.A. Board . . . Philodemic Society (Treasurer)

DONALD CLAYTON RIVERS Gardner

"Wise man say others."

Don . . . *Old Man Rivers* . . . cross protons with neutrons and get a batty biologist . . . firearms fanatic . . . left Orange for Doreen . . . finds fun in fishing . . . the hole-in-one man

S.T.E.A.M. . . . Logos Society . . . Dean's List . . . Gaveleer Society

JOHN JAMES ROLFE, JR. Buzzards Bay

"The better part of every man's education is that which he gives himself."

Terrific trade-ins on VW's . . . it's nice to have a superintendent for a father . . . *Trumpeter's Lullaby* . . . idol of 7-3's females . . . habitual resort dweller . . . pioneer in modern math . . . the collegiate look

Glee Club . . . Band . . . Financial Committee . . . S.G.A. (Representative) Dorm Council (Treasurer) . . . Esoteric Society (Corresponding Secretary)

GEORGE ADAM SCHROEDER Fitchburg

"Each mind has its own methods."

Did you ever meet Vinnie? . . . Quiz-master look . . . marathon gait . . . love that Bryllcream look . . . Gorgeous George

JOHN TERRENCE SHANNON Fitchburg

"I am not afraid of tomorrow, for I have seen yesterday and I love today."

Terry . . . finally made it . . . Mr. Pliska . . . ask the bartender for his I.D. . . . has been known to play cards . . . the Shamrock . . . boss man at the brook . . . horn rims and tweeds

Gaveleer Society (Vice-President)

ROBERT PETER STOCKING Fitchburg

"He that can have patience can have what he will."

Bob . . . Pixie's partner . . . sharp . . . a politician down to the cigar in his mouth . . . smooth shoe salesman . . . math whiz . . . the old man . . . advertises advertisements . . . Mr. Hose

Newman Club . . . Commuters Board (President) . . . Gaveleer Society . . . Saxifrage Board (Advertising)

ROGER WILLIAM SURETTE — Lancaster

"Who so would be a man must be a nonconformist."

Rog . . . continental look . . . employed at the unemployment office . . . in the apartment . . . gymnast superlative . . . artiste magnifique

S.T.E.A.M. . . . Dramatic Club . . . Dean's List . . . Forum (President) . . . Social Committee . . . S.G.A. (Representative) . . . Mohawk Club

WILLIAM M. TURNER — Fitchburg

"No man is free who is not master of himself."

Billy . . . big favorite with the nurses . . . a twinkle in both eyes . . . the original ear . . . "but I'm not a geography major!! . . . never a dull moment . . . definite Democrat . . . Sultan

Newman Club . . . Gavelcer Society

NORMA MARIE VIEIRA — Taunton

"I'll speak in a monstrous little voice."

Little feet, lots of heart . . . "clubby or what!!" . . . would walk a milo for a Philo . . . "have you seen Dick?" . . . needs ten closets . . . always has a plan . . . *Sentimental Me* . . . "it's like this, kids" . . . delicate dictator . . . a sure success

Newman Club . . . Host and Hostess Club . . . Dorm Council . . . Social Committee . . . Philodemic Society (Vice-President)

NANCY MAY WILE — Bondsville

"The social smile, the sympathetic tear."

"Wilesey Babe" . . . friendliest kid at Palmer Hall . . . late hour gab sessions . . . Main Street, Bondsville, U.S.A. . . . *Que Sera, Sera* . . . string bean cutter at Munson State . . . "did you bring back any food?" . . . calm, cool, and collected . . . kielbasa and gieumpki

Newman Club . . . Host and Hostess Club

Our pages now we must devote
To students of a Special note:
The ones that teach the mind remote.
Small in numbers, large in stature,
Familiar with the nomenclature
Of a psychiatric nature.
Wrentham was the training station
That gave the trainees elevation
In our Special Education.

They support their Speciality
With vigor and finality
Revealing their ability.

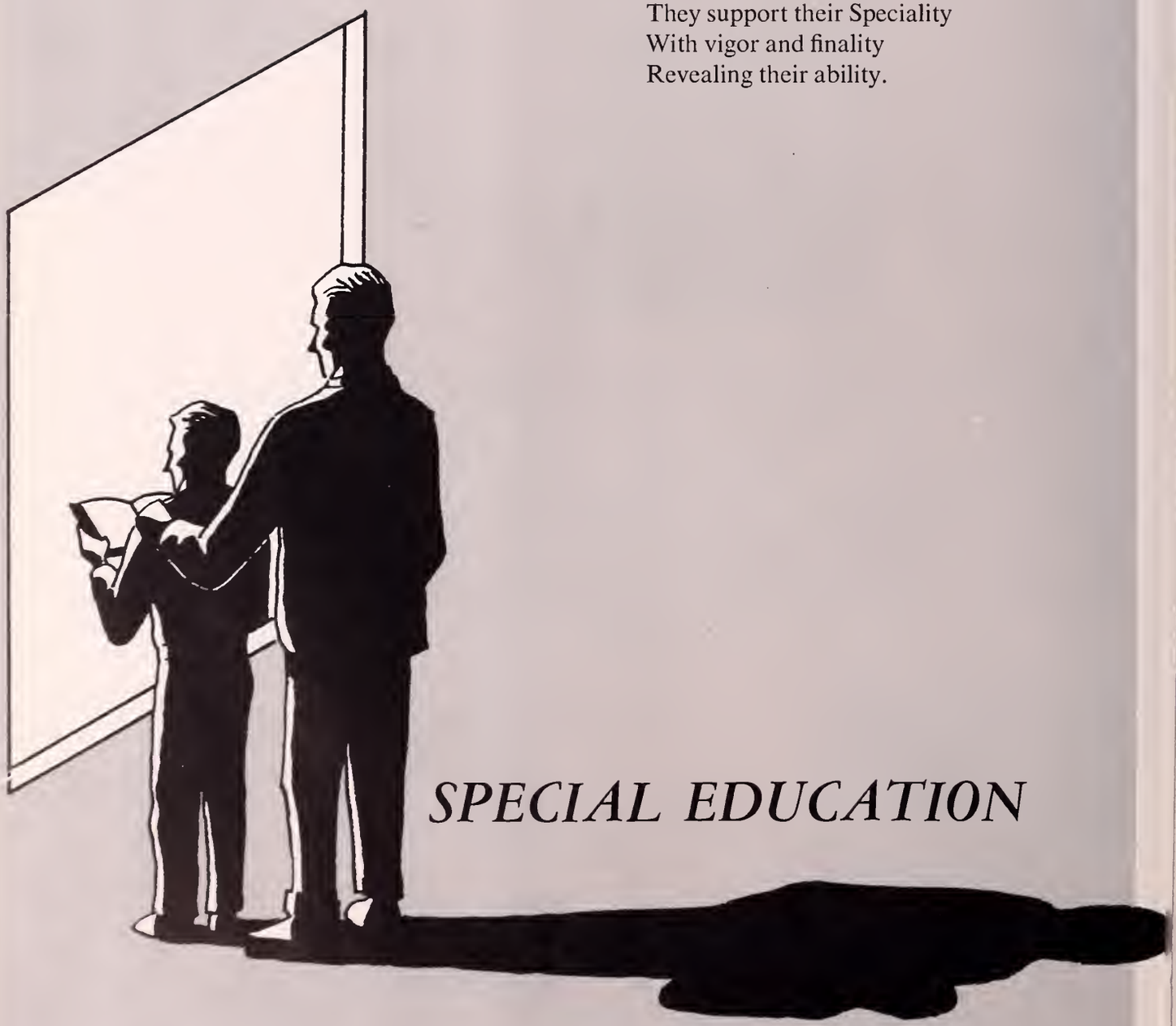

# *SPECIAL EDUCATION*

JANE ELIZABETH ALLEN — Athol

"And gentle in her manner, she does things in a quiet way."

Frosty . . . Fitchburg's answer to Vassar . . . loafers, knee socks, and crew necks . . . "are you related to Steve?" . . . Miss Bio Lab of '62 . . . one of the Ethan Allen girls . . . little green Triumph, big black VW(??) . . . one of the original Norwich girls

Student Christian Association . . . Special Education Club

MARIE ELENA BARBOZA — New Bedford

"Her neatness is outstanding but her smile is better still."

Maria . . . Miss Booboza, oops! Miss Bamboza . . . dance with me, Henry . . . A-O.K. . . . "I forgot my rainhat" . . . served by a window with an ocean view . . . early riser . . . "I've got to stop spending money" . . . *When I Fall in Love*

Special Education Club . . . Newman Club . . . Saxifrage Board . . . Philodemic Society

SUZANNE JANE BOYD — South Dartmouth

"What can say more than this rich phrase,—that you alone are you."

Sue . . . parties on Blueberry Hill . . . on the island . . . "too bad you're not 21" . . . star of "The Silver Whistle" . . . "in my mother's class" . . . no saint, but a jolly good fellow . . . "do you like my curls??"

S.C.A. . . . Class Vice-President . . . Dorm Council . . . Dramatic Club (Vice-President) . . . Special Education Club (Secretary) . . . ToKalon Society

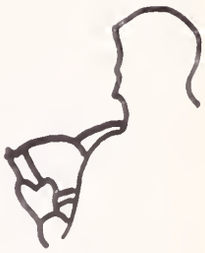

ROBERT RAYMOND CARTER — Salem

"Greater men than I have lived, but I doubt it."

Bob . . . the great philosopher . . . supporter of the soccer team . . . our own Mitch Miller . . . roving eyes . . . thesbian . . . studies people . . . intellectually curious (???) . . . always ready for a bull session . . . leader of the fullback trio

Soccer . . . Dramatic Club (Treasurer) . . . Special Education Club . . . Financial Committee . . . Saxifrage Board

LOUISE ELAINE COLE — Dracut

"Her friends, she has many; Her foes—has she any?"

"Beetle"—is a long story . . . L is for lively, C is for character . . . is she really, or is it an act?? . . . *Every Little Breeze Seems to Whisper Louise* . . . fond of Western Civ??? . . . makes life worth living . . . friendly, frolicsome, fun

S.C.A. Board . . . Dramatic Club (Secretary) . . . W.A.A. Board . . . Host and Hostess . . . Adelphian Society (Secretary)

LILLIAN MARY FOLEY — West Acton

"There's a proper dignity and proportion to be observed in the performance of every act of life."

Lil . . . sweet and easy going . . . successful dorm leader . . . that heartbreaking dent on ole faithful . . . always knows her place . . . "there's no fire drill tonight, kids!" . . . interest reigns supreme . . . rare, radiant, reliable

Newman Club . . . W.A.A. (Secretary) . . . Special Education Club . . . Dorm Council (Secretary, President)

ELIZABETH JANE GRANDELL — Winchendon

"Sweet mercy is nobility's true badge."

Betty . . . quiet, but so full of fun . . . Gardner gal . . . not another new skirt! . . . the bouffant look . . . still waters run deep . . . professional pose . . . oh, those library books

Special Education Club

MAUREEN ANN HAYES — Fitchburg

"She deserves paradise who makes companions laugh."

Mo . . . pillar of the Spa . . . open mouth, insert foot . . . hilarious sense of humor . . . the Vogue look . . . "this summer I'm working for TWO weeks!" . . . WRENTHAM!! . . . seen with Marie-waiting for Jane . . . *Bewitched, Bothered, and Bewildered*

Newman Club . . . Special Education Club . . . Saxifrage Board . . . Host and Hostess Club . . . Philodemic Society

JUDITH ELAINE HILL North Attleboro

"Silence is sweeter than speech."

Judy . . . winning, willowy, wonderful . . . Sam Hill . . . Swaney, how I love you . . . a hot sketch with charcoal . . . Moroccan adventure . . . dining hall chain gang . . . talented in many ways . . . J.F.K.'s answer to physical fitness

Glee Club . . . Student Christian Association . . . Special Education Club . . . Adelphian Society

LEON ALEXANDER JASINSKI Fitchburg

"Wisdom is power."

Our own Albert Einstein . . . known and liked by all . . . "according to my studies, this theory on relativity is—" . . . the intellect . . . from Gardner to Fitchburg . . . non-conformist

Logo Society . . . Dean's List . . . Special Education Club

ELEANOR ANN JOYCE Clinton

"That is the worst of those people who have charm, they are so hard to do without."

Ellie . . . our gal from Clinton . . . "forget it" . . . parties make the world go round . . . tall and terrific . . . "wanna go to the Caf?" . . . clothes, clothes, and more clothes

Special Education Club . . . Adelphian Society

WILLIAM JOHN MEADE, JR. Fitchburg

"Not afraid of work but not in sympathy with it."

Bill . . . Jan's man . . . oratory skills . . . ardent advocate of social clubs? . . . temper to match his red hair . . . likable chap . . . "did you get that assignment?" . . . proud pop

Dramatic Club . . . Glee Club . . . Forum . . . Special Education Club . . . Gaveleer Society

GLORIA JANET MICHALEWICZ — Gardner

"Of mildest manners and gentlest heart."

Glo . . . radiance rings round her . . . "the mail is all out" . . . one of the Gardner crew . . . sociable and smiling . . . green hair . . . Fourth of July memories . . . junior representative

Newman Club . . . Special Education Club . . . Dean's List . . . Adelphian Society (Treasurer, Recording Secretary)

ROSEMARY O'CONNOR — Hyde Park

"Soft peace she brings wherever she arrives."

Becky . . . Rebecca of Sunny Brook Farm . . . Wentworth-by-the-sea . . . G.D.I. . . . trip to New York with Student Government . . . sweet Irish lass . . . there's no place like home for the holiday

Newman Club . . . Special Education Club (Vice-President) . . . Dramatic Club (Treasurer) . . . S.G.A. (Representative, Secretary)

MARY AGNES O'KEEFE — Worcester

"She has a very pleasant way of being quiet, yet very gay."

*Baby Face* . . . "you know how" . . . letters from home . . . used to be a weekend commuter . . . "what happened?" . . . "J" . . . wide-eyed look . . . all's good, nothing evil . . . Fitzie's friend . . . Mary, Mary

Special Education Club . . . Host and Hostess Club . . . Newman Club . . . Forum Club . . . Philodemic Society

BARBARA ANN RICE — Sherborn

"Good will is the mightiest practical force in the universe."

Barb . . . sleepy time gal . . . expert babysitter . . . serious S.C.A.'er . . . known for her part in rhythmic choirs . . . pleasant, quiet manner . . . blushing redhead . . . always willing to lend a hand

Student Christian Association (Vice-President) . . . Host and Hostess Club . . . Special Education Club . . . Adelphian Society

SANDRA ANN SZCZYGIEL — Ware

"As merry as the day is long."

Sandy . . . that unmistakable cackle . . . has pep with a capital P . . . "Ware are you from?" . . . snap, sparkle, go . . . best cure for a blue Monday . . . spelled sea-gull?? . . . gracious and sagacious

Newman Club . . . W.A.A. (Treasurer) . . . Host and Hostess Club . . . Special Education Club . . . Adelphian Society

SANDRA JEAN VALLIERE — Otter River

"My heart is like a singing bird."

Sandy . . . riotous realist . . . dynamite behind the fountain . . . wondrous words of wisdom . . . whiz at bridge . . . devoted to Special Education . . . sincere, smart, sage

Special Education Club . . . Host and Hostess Club . . . (Secretary-Treasurer) . . . Kampus Vue . . . Adelphian Society (Vice-President)

ELINORE RUTH WEINER — Malden

"A good heart is better than all the heads in the world."

Ellie . . . "let's have steak for supper" . . . versatile playroom . . . "what would I do without my friends?" . . . Sophia Loren, oswald and all . . . summers at B.U.; winters at Fitchburg . . . "when I was in training" . . . philosophical freedom

Dramatic Club . . . Judaic Club . . . Adelphian Society (Inter-Club Representative)

Followers of Clara Barton
Advocates of health that's Spartan
Is the section that we art on.
Public health affiliations,
Psychiatric sublimations,
Gave them little recreation.
Though to nurse is preferential,
College courses' consequential
Is in teaching a credential.

Lost to us in Junior year,
Still we wish them best of cheer
In their arduous career.

# *NURSES*

ELAINE CAROL
ANDERSON

TERESA CABRAL

CAROLYN CYGAN

MARGUERITE MARIE
DEMERS

VIRGINIA ANN GARLAND

LARAINE HELEN
GUYETTE

MARIGAN ELLEN
HANSCOM

JOYCE HALPIN

JUDITH ANN KING

PATRICIA ANN KLOC

EILEEN THERESA
LEDDEN

JUDITH AGNES
LEYLAND

CLAIRE TERESE LUNAN

JANET McCARTHY

ROSE MARIE MUTTY

HELEN FRANCES
NOSEK

RITA CLAIRE
ROZANSKI

MARY FRANCES
RUTKOWSKI

LINDA SALLY SELIN

MARY ANNE
SZTUCINSKI

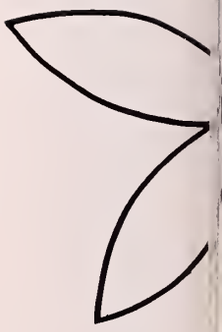

MARY ELIZABETH
TANGUAY

MARYANN THURBER

ELLEN MADELINE
TOUSIGNAUT

WESLEY GARY BATTLES I.A.
"A talent for producing effect in what he says or does."
Formal levis, white shirt and tie . . . the Marlboro Man . . . corduroy stetson . . . the big game hunter . . . "now hold on there" . . . his Mrs. battles . . . Stoney Burke . . . teacher's pet

DONALD RICHARD BRACANI Special Education
"He was not merely a chip off the old block but the block itself."
Bones . . . problems, problems, and more problems . . . Leominster High's answer to Knute Rockne . . . "I give up" . . . readin', writin', and 'rithmetic . . . "I only got a 4.5." . . . "Maybe I'll make it this year" . . . "Wanna repeat that in English?" . . . never a dull moment

ROBERT CHARLES DELISLE I.A.
"A keen wit, a wise look, and an answer always ready."
Bob . . . which brother has the car? . . . wild man on the ski slopes . . . independence versus nonconformity . . . passion for old maids . . . set 'em up, Bob—or is it Dick? . . . S.C.'s answer to Harvard

RICHARD HARDY DOWNS I.A.
"One thorne of experience is worth a whole wilderness of warning."
He's back again! . . . can you train in Rhode Island for pay? . . . big blue bus . . . "of course I'm going home this weekend" . . . to the Hill . . . Downy Downs . . . collegiate camper

RONALD JOSEPH HOLOHAN Secondary
"Knowledge comes but wisdom lingers."
Ronnie . . . the "thinker" with clothes . . . silver tongue with the "Golden Age" . . . ready to take a stand . . . true to himself . . . formula for senior supper—tippling$^2$+ twisting ½= fun . . . "what am I doing here?" . . . doesn't like to "try things on for size" . . . intellectual, industrious, interesting . . . Forum . . . Logo Society . . . Dean's List . . . Who's Who

JAMES KNOWLES HOSFORD I.A.
"Be true to your word, works and friends."
Jim . . . Aubie, Pete, and Wes . . . proud father . . . heard saying to a certain few, "treat me nice" . . . Natick Knight . . . part time boarder . . a little dab will do ya . . . ring tailed rouser Track . . . Esoteric Society

THE WHOLE IS GREATER THAN THE SUM OF ITS PARTS

ALMA MARIE LEBLANC Secondary
"Silence more musical than any song."
Alma, the timid typhoon . . . car with a fuzzy top . . . eloquent hands . . . cat eyes and a purr-r-r . . . "he's late again" . . . elle parle francais . . . lively librarian . . . valuable passenger—can change flats . . . Newman Club . . . Forum Club

REV. HENRY WILLIAM LEINO Secondary
"As a man he seems cheerful of his yesterday and confident of his tomorrows."
Teacher and preacher . . . hails from the Pine Tree State . . . has three avid followers . . . quietly forceful . . . leaves pulpit for pup-tent in the good ole summertime . . . courage, conscience, character

MARJORIE EVELYN (VELLELLA) LEMIRE Elementary
"Silence is the perfect herald of joy."
Margie . . . transfer from Hungry Hill . . . *James, James, Hold the Ladder Steady* . . . world travel . . . Japanese gym class . . . on the Dean's team . . . unique soprano . . . sweet and gentle . . . Dean's List

FRANK HENRY NORTON Elementary
"The world is made for fun and frolic."
"Any old teaching material handy?" . . . married member . . . professional "soda" mixer . . . a gym-dandy . . . quick wit . . . recess in the parking lot . . . the ideal Gav . . . veteran . . . Frank-ness personified . . . enjoys every golden drop of life

ROBERT WILFRED VOWLES Secondary
"I know what I can know and I am not troubled by what I can not know."
Major Vowles . . . pipe puffer . . . taxi, please . . . champion chess checkmates . . . the man with the brief-case . . . jolly redhead . . . coffee at the caf

Professors and professoresses
Found us total mental messes
When they first met with our classes.
Working with enthusiasm,
They (with many a spinal spasm)
Reduced each intellectual chasm.
All in all, they've educated
Many a mind, who fortune fated
To make our youth illuminated.

For their tireless inculcation
Of Knowledge to our population,
They receive our adulation.

# *FACULTY*

*Thou that hast given so much to me.*

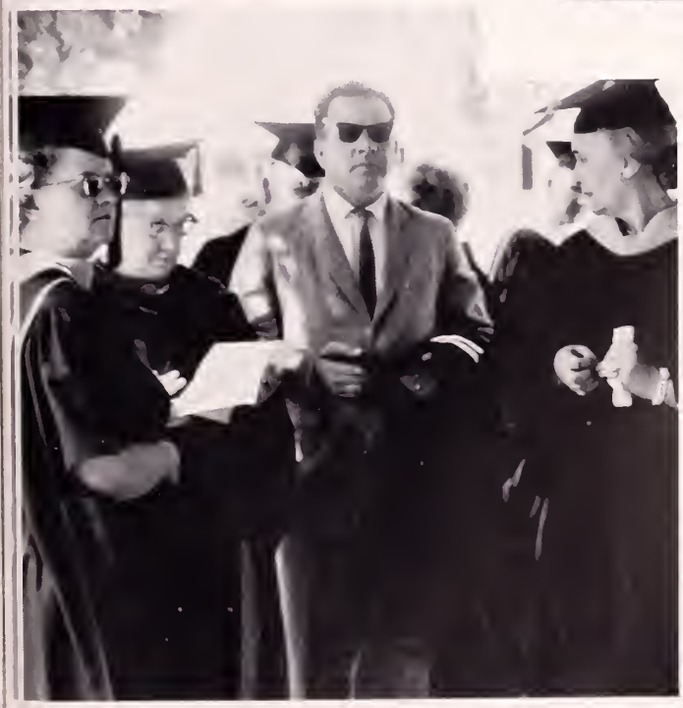

1. ART: Robert Fritz and (2.) Elmer Arsenault
3. EDUCATION: Dr. A. Orrin Leonard, Dr. Harry Crowley
4. ENGLISH: Dr. Mary Long, Dr. Dayton Dennett, Lillian Tater, Louis Shepherd, Philip MacMurray, Daniel Healy, Eugene Cassassa
5. SPECIAL EDUCATION: Dr. William Goldman, Anne May
6. READING: Dr. Adele Driscoll
7. SOCIAL STUDIES: Dr. John Nash, Pierre Pinet, Dr. Roger Holmes, John Clark
8. PHYSICAL EDUCATION: Robert G. Elliott, Marian Clark, Ruth Laliberte, Thomas Battinelli
9. FRENCH: Pierre Pinet
10. GEOGRAPHY: Dr. Veva K. Dean

1.

2.

3.

4.

5.

6.

7.

9.

10.

1. SCIENCE: Theodore LaPierre, Dr. George Condike, Karl Lindquist
2. SCIENCE: William Fitzgibbon, George Steffanides, Dr. Helen Russell, Dr. Frank Wolfe, Dr. Willard Koukkari
3. INDUSTRIAL ARTS: Rene Thomas, Dr. Everett Koehler, James Hammond, Howard Besnia, Raymond Hoops, Walter Harrod, Joseph Farias, Joseph Carpenter, Erling Hanson, Dr. Edward Donnelly; missing: Edward Driscoll
4. PHILOSOPHY: Richard De Ceasare, Michael Conlon
5. MUSIC: Dr. Richard Kent, Harry Semerjian

6. DIRECTOR OF SECONDARY TRAINING: Joseph Durant, DIRECTOR OF ELEMENTARY TRAINING: Mary Roache
7. MATHEMATICS: Joseph Angelini, Elizabeth Haskins, Nicholas Copolous
8. EDGERLY: Robert Armstrong, Principal; Elizabeth Quattlander, Irene Passios, Armstrong, Katherine Flynn, Margaret McDowell, Theresa Skamarycz, Elizabeth Maney, Robert McDermott, Helen Carney, Donald Franciosi, Eileen Harrington
9. JUNIOR HIGH: Joseph Underwood, Principal; Kathryn Baker, Underwood, Ruth Donovan, Richard Condon, Alfred Hobbs, Signe Antila, Edward Sullivan, Robert Greene

# PRESIDENT RALPH F. WESTON

. . . student, varsity athlete, social club leader, teacher, administrator . . . gentleman.

Words can little express our admiration and proud affection for your gift to us these four years . . .

*a portion of thyself* . . . sincerity is the highest compliment that we can pay.

Perhaps the words of Ralph Waldo Emerson, "the wisest American," can best express our feeling that, for you . . .

**The reward of a thing well done is to have done it.**

Though we travel the world over to find the beautiful, we must carry it with us or we find it not.

This book printed by VELVATONE, a special process of litho-graphic printing. Sole producers: Wm. J. Keller Inc., Buffalo, N. Y. *No other printing firm* is authorized to use the Velvatone method.